2 5 3 2 1 2 0 0 6 2 0 1 0 0 1 0 2

PROPERTY AND CASUALTY COMPANIES - ASSOCIATION EDITION

QUARTERLY STATEMENT

AS OF JUNE 30, 2006

OF THE CONDITION AND AFFAIRS OF THE

Metropolitan Direct Property and Casualty Insurance Company

NAIC Group Code 0241 (Current) 0241 (Prior) NAIC Company Code 25321 Employer's ID Number 23-1903575

Organized under the Laws of Rhode Island, State of Domicile or Port of Entry Rhode Island

Country of Domicile United States of America

Incorporated/Organized 05/24/1949 Commenced Business 06/01/1949

Statutory Home Office 700 Quaker Lane (Street and Number), Warwick , RI 02886-6669 (City or Town, State and Zip Code)

Main Administrative Office 700 Quaker Lane (Street and Number)
Warwick , RI 02886-6669 (City or Town, State and Zip Code), 401-827-2400 (Area Code) (Telephone Number)

Mail Address PO Box 350, 700 Quaker Lane (Street and Number or P.O. Box), Warwick , RI 02887-0350 (City or Town, State and Zip Code)

Primary Location of Books and Records 700 Quaker Lane (Street and Number)
Warwick , RI 02886-6669 (City or Town, State and Zip Code), 800-638-4208 (Area Code) (Telephone Number)

Internet Website Address www.metlife.com

Statutory Statement Contact James Jeffrey DeAlmo (Name), 800-638-4208 (Area Code) (Telephone Number)
jdealmo@metlife.com (E-mail Address), 401-827-2315 (FAX Number)

Policyowner Relations Contact 9797 Springboro Pike, Suite 201 (Street and Number)
Dayton , OH 45448 (City or Town, State and Zip Code), 800-422-4272 (Area Code) (Telephone Number)

OFFICERS

President William Joseph Mullaney
Treasurer Anthony James Williamson
Secretary Maura Catherine Travers

OTHER

Susan Ann Buffum Vice President
Martin William Deede Vice President
Robert Wylie Harvey Vice President
Paul Anthony Lonnemann # Senior Vice President
Mark Jay Silverman Vice President
Ralph George Spontak # Vice President
Edward Elliot Veazey Vice President
Michael Clifford Walsh Vice President
Anne Kaiper Wilson Vice President

DIRECTORS OR TRUSTEES

William Joseph Mullaney
Margaret Ann Rody
Edward Elliot Veazey
Michael Clifford Walsh

State of Rhode Island
County of Kent
SS:

The officers of this reporting entity being duly sworn, each depose and say that they are the described officers of said reporting entity, and that on the reporting period stated above, all of the herein described assets were the absolute property of the said reporting entity, free and clear from any liens or claims thereon, except as herein stated, and that this statement, together with related exhibits, schedules and explanations therein contained, annexed or referred to, is a full and true statement of all the assets and liabilities and of the condition and affairs of the said reporting entity as of the reporting period stated above, and of its income and deductions therefrom for the period ended, and have been completed in accordance with the NAIC Annual Statement Instructions and Accounting Practices and Procedures manual except to the extent that: (1) state law may differ; or, (2) that state rules or regulations require differences in reporting not related to accounting practices and procedures, according to the best of their information, knowledge and belief, respectively. Furthermore, the scope of this attestation by the described officers also includes the related corresponding electronic filing with the NAIC, when required, that is an exact copy (except for formatting differences due to electronic filing) of the enclosed statement. The electronic filing may be requested by various regulators in lieu of or in addition to the enclosed statement.

William J. Mullaney President	Maura C. Travers Secretary	

Subscribed and sworn to before me this 1st day of August, 2006

a. Is this an original filing? ..... Yes [X] No [ ]
b. If no,
1. State the amendment number.....
2. Date filed .....
3. Number of pages attached.....

Deborah L. Masterson
Notary
June 24, 2009

ASSETS

	Current Statement Date 1 Assets	2 Nonadmitted Assets	3 Net Admitted Assets (Cols. 1 - 2)	4 December 31 Prior Year Net Admitted Assets
1. Bonds	21,924,167	0	21,924,167	21,202,459
2. Stocks:				
2.1 Preferred stocks	311,701	0	311,701	305,177
2.2 Common stocks	0	0	0	0
3. Mortgage loans on real estate:				
3.1 First liens	0	0	0	0
3.2 Other than first liens	0	0	0	0
4. Real estate:				
4.1 Properties occupied by the company (less $ 0 encumbrances)	0	0	0	0
4.2 Properties held for the production of income (less $ 0 encumbrances)	0	0	0	0
4.3 Properties held for sale (less $ 0 encumbrances)	0	0	0	0
5. Cash ($ 3,645), cash equivalents ($ 0) and short-term investments ($ 497,740)	501,384	0	501,384	519,937
6. Contract loans (including $ 0 premium notes)	0	0	0	0
7. Other invested assets	176,560	0	176,560	521,262
8. Receivables for securities	0	0	0	0
9. Aggregate write-ins for invested assets	0	0	0	0
10. Subtotals, cash and invested assets (Lines 1 to 9)	22,913,812	0	22,913,812	22,548,835
11. Title plants less $ 0 charged off (for Title insurers only)	0	0	0	0
12. Investment income due and accrued	538,562	0	538,562	466,744
13. Premiums and considerations:				
13.1 Uncollected premiums and agents' balances in the course of collection	0	0	0	0
13.2 Deferred premiums, agents' balances and installments booked but deferred and not yet due (including $ 0 earned but unbilled premiums)	0	0	0	0
13.3 Accrued retrospective premiums	0	0	0	0
14. Reinsurance:				
14.1 Amounts recoverable from reinsurers	4	0	4	4
14.2 Funds held by or deposited with reinsured companies	0	0	0	0
14.3 Other amounts receivable under reinsurance contracts	0	0	0	0
15. Amounts receivable relating to uninsured plans	0	0	0	0
16.1 Current federal and foreign income tax recoverable and interest thereon	113,765	0	113,765	100,575
16.2 Net deferred tax asset	0	0	0	0
17. Guaranty funds receivable or on deposit	120,484	0	120,484	141,165
18. Electronic data processing equipment and software	0	0	0	0
19. Furniture and equipment, including health care delivery assets ($ 0)	0	0	0	0
20. Net adjustment in assets and liabilities due to foreign exchange rates	0	0	0	0
21. Receivables from parent, subsidiaries and affiliates	0	0	0	0
22. Health care ($ 0) and other amounts receivable	0	0	0	0
23. Aggregate write-ins for other than invested assets	58,045	0	58,045	58,243
24. Total assets excluding Separate Accounts, Segregated Accounts and Protected Cell Accounts (Lines 10 to 23)	23,744,672	0	23,744,672	23,315,566
25. From Separate Accounts, Segregated Accounts and Protected Cell Accounts	0	0	0	0
26. Total (Lines 24 and 25)	23,744,672	0	23,744,672	23,315,566
DETAILS OF WRITE-INS				
0901.				
0902.				
0903.				
0998. Summary of remaining write-ins for Line 9 from overflow page	0	0	0	0
0999. Totals (Lines 0901 through 0903 plus 0998)(Line 9 above)	0	0	0	0
2301. EQUITIES AND DEPOSIT IN POOL ASSOCIATION	58,045	0	58,045	58,243
2302.				
2303.				
2398. Summary of remaining write-ins for Line 23 from overflow page	0	0	0	0
2399. Totals (Lines 2301 through 2303 plus 2398)(Line 23 above)	58,045	0	58,045	58,243

LIABILITIES, SURPLUS AND OTHER FUNDS

		1 Current Statement Date	2 December 31, Prior Year
1.	Losses (current accident year $ 0)	0	0
2.	Reinsurance payable on paid losses and loss adjustment expenses	0	0
3.	Loss adjustment expenses	0	0
4.	Commissions payable, contingent commissions and other similar charges	0	0
5.	Other expenses (excluding taxes, licenses and fees)	0	0
6.	Taxes, licenses and fees (excluding federal and foreign income taxes)	0	0
7.1	Current federal and foreign income taxes (including $ 0 on realized capital gains (losses))	0	0
7.2	Net deferred tax liability	455,411	471,824
8.	Borrowed money $ 0 and interest thereon $ 0	0	0
9.	Unearned premiums (after deducting unearned premiums for ceded reinsurance of $ 63,566,168 and including warranty reserves of $ 0)	0	0
10.	Advance premium	0	0
11.	Dividends declared and unpaid:		
	11.1 Stockholders	0	0
	11.2 Policyholders	0	0
12.	Ceded reinsurance premiums payable (net of ceding commissions)	0	0
13.	Funds held by company under reinsurance treaties	0	0
14.	Amounts withheld or retained by company for account of others	0	0
15.	Remittances and items not allocated	0	0
16.	Provision for reinsurance	0	0
17.	Net adjustments in assets and liabilities due to foreign exchange rates	0	0
18.	Drafts outstanding	0	0
19.	Payable to parent, subsidiaries and affiliates	190	26,604
20.	Payable for securities	0	0
21.	Liability for amounts held under uninsured plans	0	0
22.	Capital notes $ 0 and interest thereon $ 0	0	0
23.	Aggregate write-ins for liabilities	0	0
24.	Total liabilities excluding protected cell liabilities (Lines 1 through 23)	455,601	498,428
25.	Protected cell liabilities	0	0
26.	Total liabilities (Lines 24 and 25)	455,601	498,428
27.	Aggregate write-ins for special surplus funds	0	0
28.	Common capital stock	3,000,000	3,000,000
29.	Preferred capital stock	0	0
30.	Aggregate write-ins for other than special surplus funds	0	0
31.	Surplus notes	0	0
32.	Gross paid in and contributed surplus	18,620,722	18,620,722
33.	Unassigned funds (surplus)	1,668,350	1,196,415
34.	Less treasury stock, at cost:		
	34.1 0 shares common (value included in Line 28 $ 0)	0	0
	34.2 0 shares preferred (value included in Line 29 $ 0)	0	0
35.	Surplus as regards policyholders (Lines 27 to 33, less 34)	23,289,072	22,817,137
36.	Totals	23,744,673	23,315,565
	DETAILS OF WRITE-INS		
2301.			
2302.			
2303.			
2398.	Summary of remaining write-ins for Line 23 from overflow page	0	0
2399.	Totals (Lines 2301 through 2303 plus 2398)(Line 23 above)	0	0
2701.			
2702.			
2703.			
2798.	Summary of remaining write-ins for Line 27 from overflow page	0	0
2799.	Totals (Lines 2701 through 2703 plus 2798)(Line 27 above)	0	0
3001.			
3002.			
3003.			
3098.	Summary of remaining write-ins for Line 30 from overflow page	0	0
3099.	Totals (Lines 3001 through 3003 plus 3098)(Line 30 above)	0	0

STATEMENT OF INCOME

		1 Current Year to Date	2 Prior Year to Date	3 Prior Year Ended December 31
	UNDERWRITING INCOME			
1.	Premiums earned:			
	1.1 Direct (written $ 107,876,130)	108,220,658	108,842,806	219,463,955
	1.2 Assumed (written $ 0)	0	0	0
	1.3 Ceded (written $ 107,876,130)	108,220,658	108,842,806	219,463,955
	1.4 Net (written $ 0)	0	0	0
	DEDUCTIONS:			
2.	Losses incurred (current accident year $ 0):			
	2.1 Direct	57,119,576	55,009,615	112,456,924
	2.2 Assumed	34	0	0
	2.3 Ceded	57,119,610	55,009,615	112,456,924
	2.4 Net	0	0	0
3.	Loss expenses incurred	0	0	0
4.	Other underwriting expenses incurred	0	0	0
5.	Aggregate write-ins for underwriting deductions	0	0	0
6.	Total underwriting deductions (Lines 2 through 5)	0	0	0
7.	Net income of protected cells	0	0	0
8.	Net underwriting gain or (loss) (Line 1 minus Line 6 + Line 7)	0	0	0
	INVESTMENT INCOME			
9.	Net investment income earned	567,448	563,368	1,145,647
10.	Net realized capital gains (losses) less capital gains tax of $ (10,374)	(19,266)	(53,197)	(71,235)
11.	Net investment gain (loss) (Lines 9 + 10)	548,182	510,171	1,074,412
	OTHER INCOME			
12.	Net gain or (loss) from agents' or premium balances charged off (amount recovered $ 0 amount charged off $ 487,742)	(487,742)	(381,883)	(717,438)
13.	Finance and service charges not included in premiums	487,761	503,016	991,235
14.	Aggregate write-ins for miscellaneous income	232,128	(121,134)	(115,921)
15.	Total other income (Lines 12 through 14)	232,147	(1)	157,876
16.	Net income before dividends to policyholders, after capital gains tax and before all other federal and foreign income taxes (Lines 8 + 11 + 15)	780,329	510,170	1,232,288
17.	Dividends to policyholders	232,148	0	157,875
18.	Net income, after dividends to policyholders, after capital gains tax and before all other federal and foreign income taxes (Line 16 minus Line 17)	548,181	510,170	1,074,413
19.	Federal and foreign income taxes incurred	99,184	98,164	414,046
20.	Net income (Line 18 minus Line 19)(to Line 22)	448,997	412,006	660,367
	CAPITAL AND SURPLUS ACCOUNT			
21.	Surplus as regards policyholders, December 31 prior year	22,817,134	21,886,725	21,886,725
22.	Net income (from Line 20)	448,997	412,006	660,367
23.	Net transfers (to) from Protected Cell accounts	0	0	0
24.	Change in net unrealized capital gains (losses) less capital gains tax of $ 1,746	4,778	(2,550)	1,221
25.	Change in net unrealized foreign exchange capital gain (loss)	0	0	0
26.	Change in net deferred income tax	18,159	15,190	268,821
27.	Change in nonadmitted assets	0	0	0
28.	Change in provision for reinsurance	0	0	0
29.	Change in surplus notes	0	0	0
30.	Surplus (contributed to) withdrawn from protected cells	0	0	0
31.	Cumulative effect of changes in accounting principles	0	0	0
32.	Capital changes:			
	32.1 Paid in	0	0	0
	32.2 Transferred from surplus (Stock Dividend)	0	0	0
	32.3 Transferred to surplus	0	0	0
33.	Surplus adjustments:			
	33.1 Paid in	0	0	0
	33.2 Transferred to capital (Stock Dividend)	0	0	0
	33.3 Transferred from capital	0	0	0
34.	Net remittances from or (to) Home Office	0	0	0
35.	Dividends to stockholders	0	0	0
36.	Change in treasury stock	0	0	0
37.	Aggregate write-ins for gains and losses in surplus	0	0	0
38.	Change in surplus as regards policyholders (Lines 22 through 37)	471,934	424,646	930,409
39.	Surplus as regards policyholders, as of statement date (Lines 21 plus 38)	23,289,068	22,311,371	22,817,134
	DETAILS OF WRITE-INS			
0501.				
0502.				
0503.				
0598.	Summary of remaining write-ins for Line 5 from overflow page	0	0	0
0599.	Totals (Lines 0501 through 0503 plus 0598)(Line 5 above)	0	0	0
1401.	POOLED - DIVIDENDS, WRITE-OFFS AND PAYMENT FEES	232,128	(121,134)	(115,921)
1402.				
1403.				
1498.	Summary of remaining write-ins for Line 14 from overflow page	0	0	0
1499.	Totals (Lines 1401 through 1403 plus 1498)(Line 14 above)	232,128	(121,134)	(115,921)
3701.				
3702.				
3703.				
3798.	Summary of remaining write-ins for Line 37 from overflow page	0	0	0
3799.	Totals (Lines 3701 through 3703 plus 3798)(Line 37 above)	0	0	0

CASH FLOW

		1 Current Year To Date	2 Prior Year Ended December 31
	Cash from Operations		
1.	Premiums collected net of reinsurance	0	0
2.	Net investment income	572,124	1,091,657
3.	Miscellaneous income	232,147	157,876
4.	Total (Lines 1 to 3)	804,271	1,249,533
5.	Benefit and loss related payments	0	0
6.	Net transfers to Separate, Segregated Accounts and Protected Cell Accounts	0	0
7.	Commissions, expenses paid and aggregate write-ins for deductions	(20,681)	13,852
8.	Dividends paid to policyholders	232,148	157,875
9.	Federal and foreign income taxes paid (recovered) $ 0 net of tax on capital gains (losses)	102,000	404,639
10.	Total (Lines 5 through 9)	313,467	576,366
11.	Net cash from operations (Line 4 minus Line 10)	490,804	673,167
	Cash from Investments		
12.	Proceeds from investments sold, matured or repaid:		
	12.1 Bonds	6,503,918	11,047,608
	12.2 Stocks	0	0
	12.3 Mortgage loans	0	0
	12.4 Real estate	0	0
	12.5 Other invested assets	658,390	1,541,094
	12.6 Net gains or (losses) on cash, cash equivalents and short-term investments	0	0
	12.7 Miscellaneous proceeds	0	38,357
	12.8 Total investment proceeds (Lines 12.1 to 12.7)	7,162,308	12,627,059
13.	Cost of investments acquired (long-term only):		
	13.1 Bonds	7,331,765	12,185,640
	13.2 Stocks	0	303,506
	13.3 Mortgage loans	0	0
	13.4 Real estate	0	0
	13.5 Other invested assets	313,688	442,536
	13.6 Miscellaneous applications	0	449
	13.7 Total investments acquired (Lines 13.1 to 13.6)	7,645,453	12,932,131
14.	Net increase (or decrease) in contract loans and premium notes	0	0
15.	Net cash from investments (Line 12.8 minus Line 13.7 and Line 14)	(483,145)	(305,072)
	Cash from Financing and Miscellaneous Sources		
16.	Cash provided (applied):		
	16.1 Surplus notes, capital notes	0	0
	16.2 Capital and paid in surplus, less treasury stock	0	0
	16.3 Borrowed funds	0	0
	16.4 Net deposits on deposit-type contracts and other insurance liabilities	0	0
	16.5 Dividends to stockholders	0	0
	16.6 Other cash provided (applied)	(26,216)	(2,935,464)
17.	Net cash from financing and miscellaneous sources (Line 16.1 through Line 16.4 minus Line 16.5 plus Line 16.6)	(26,216)	(2,935,464)
	RECONCILIATION OF CASH, CASH EQUIVALENTS AND SHORT-TERM INVESTMENTS		
18.	Net change in cash, cash equivalents and short-term investments (Line 11, plus Lines 15 and 17)	(18,557)	(2,567,369)
19.	Cash, cash equivalents and short-term investments:		
	19.1 Beginning of year	519,941	3,087,310
	19.2 End of period (Line 18 plus Line 19.1)	501,384	519,941

Note: Supplemental disclosures of cash flow information for non-cash transactions:

NOTES TO FINANCIAL STATEMENTS

1. Nature of Operations and Summary of Significant Accounting Policies

   The accompanying financial statements of Metropolitan Direct Property and Casualty Insurance Company ("the Company") have been prepared in conformity with accounting procedures prescribed or permitted by the National Association of Insurance Commissioners Accounting Practices and Procedures Manual and the State of Rhode Island.

2. Accounting Changes and Corrections of Errors
   No change.

3. Business Combinations and Goodwill
   No change.

4. Discontinued Operations
   No change.

5. Investments
   No change.

6. Joint Ventures, Partnerships and Limited Liability Companies
   No change.

7. Investment Income
   No change.

8. Derivative Instruments
   No change.

9. Income Taxes
   No change.

10. Information Concerning Parent, Subsidiaries and Affiliates
    No change.

11. Debt
    No change.

12. Retirement Plans, Deferred Compensation, Postemployment Benefits and Compensated Absences and Other Postretirement Benefit Plans

    No change.

13. Capital and Surplus, Dividend Restrictions and Quasi Reorganization
    No change.

14. Contingencies
    A. Contingent Commitments
       No change.

    B. Assessments
       No change.

    C. Gain Contingencies
       No change.

    D. All Other Contingencies

       All of the information in this footnote is being reported on combined basis for Metropolitan Property and Casualty Insurance Company (MPC) and its subsidiaries and affiliates.

       (1) A putative collective and class action filed in the United States District Court for the District of Connecticut by a former auto field appraiser alleging violations of the Fair Labor Standards Act and other state wage and hour laws. The action is filed on behalf of current and former employees who worked as field adjusters, field appraisers, or outside adjusters in the MetLife Auto & Home's Claim Department. Plaintiff seeks compensation for overtime worked, liquidated damages, attorney's fees and court costs. The parties have entered into a tolling agreement until July 28 during which time the parties will engage in informal discovery, including the exchange of documents.

       A purported class action has been filed against Metropolitan Casualty Insurance Company, in Florida. The complaint alleges breach of contract and unfair trade practices with respect to allowing the use of parts not made by the original manufacturer to repair damaged automobiles. Discovery is ongoing and a motion for class certification is pending.

       Two purported nationwide class actions have been filed against Metropolitan Property and Casualty Insurance Company in Illinois. One suit claims breach of contract and fraud due to the alleged underpayment of medical claims arising from the use

NOTES TO FINANCIAL STATEMENTS

of a purportedly biased provider fee pricing system. A motion for class certification has been filed and discovery is ongoing. The second suit claims breach of contract and fraud arising from the alleged use of preferred provider organizations to reduce medical provider fees covered by the medical claims portion of the insurance policy. The court recently granted a motion to dismiss the fraud claim.

A purported class action brought in Kings County (WA) Superior Court alleges that Metropolitan Property and Casualty Insurance Company utilizes a biased computer program to systematically underpay personal injury protection (PIP) claims. The suit, brought on behalf of Washington insureds, also alleges that Metropolitan Property and Casualty Insurance Company failed to comply with state law when adjusting PIP claims. Plaintiff seeks both monetary and injunctive relief. The Court has entered preliminary approval of the settlement of this matter and the amount paid will not be material to Metropolitan Property and Casualty Insurance Company.

A purported class action has been filed against Metropolitan Property and Casualty Insurance Company in Montana. This suit alleges breach of contract and bad faith for not aggregating medical payment and uninsured coverages provided in connection with the several vehicles identified in insureds' motor vehicle policies. The parties have reached an agreement to settle this suit. Metropolitan Property and Casualty Insurance Company has recorded a liability in an amount it believes is adequate to resolve the claims underlying this matter. The amount to be paid will not be material to Metropolitan Property and Casualty Insurance Company. Certain plaintiffs' lawyers in another action have alleged that the use of certain automated databases to provide total loss vehicle valuation methods was improper. Metropolitan Property and Casualty Insurance Company, along with a number of other insurers, has agreed to resolve this issue in a class action format. The amount to be paid in resolution of this matter will not be material to Metropolitan Property and Casualty Insurance Company.

A purported class action has been brought against Metropolitan Property and Casualty Insurance Company in superior court in Kings County, Washington. Plaintiffs seek to represent a class of insureds who have received personal indemnity payment (PIP) benefits from Metropolitan Property and Casualty Insurance Company, incurred legal expenses to collect damages from the party responsible for the underlying accident, and then had underinsured or uninsured motorist benefits offset by the amount of the PIP recovery. Plaintiffs claim that Metropolitan Property and Casualty Insurance Company must pay its share of the legal fees incurred by the insured to recover from the third party because the Company is entitled to share in that recovery. Plaintiffs seek both monetary and injunctive relief. Metropolitan Property and Casualty Insurance Company has answered, discovery is ongoing, and the parties are engaged in settlement negotiations.

Plaintiffs' lawyers, the CCC valuation service, and a group of CCC clients including Metropolitan Property and Casualty Insurance Company, Progressive, Hartford, Travelers and Prudential have entered into a preliminary agreement to settle a nationwide class action which challenges the valuations using the CCC process as opposed to the Blue Book method. St. Paul, but not Metropolitan Property and Casualty Insurance Company, is a defendant in an Illinois class action lawsuit involving this issue. Metropolitan Property and Casualty Insurance Company exposure to the class is $7.5 million with a conservative estimate of a 20% participation rate. Metropolitan Property and Casualty Insurance Company will pay $1.15 million in fees to plaintiffs' counsel as part of the settlement. CCC will be responsible for paying class administration costs. The Court has entered preliminary approval of the settlement of this matter and the amount paid will not be material to Metropolitan Property and Casualty Insurance Company.

Metropolitan Property and Casualty Insurance Company has been named along with several other carriers in a Florida federal court RICO case alleging improper use of "Silent Preferred Provider Organizations" to obtain discounts on Med Pay and Personal Injury Protection claims. The settlement of this matter has been approved by the court and implemented by the parties.

A purported Louisiana class action was filed against Metropolitan Property and Casualty Insurance Company in Louisiana federal court on behalf of insureds who incurred total property losses as a result of Hurricane Katrina. Plaintiffs claim they are entitled to coverage under a theory that Louisiana's "valued policy" law requires carriers to pay policy limits whenever an insured residence is declared a total loss and any of the damage is caused by a covered peril (for example, wind) even though some of the damage was caused by an excluded peril (for example, water). Some individual lawsuits challenging the denial of claims for property damage related to Hurricane Katrina have also been filed. Metropolitan Property and Casualty Insurance Company intends to vigorously defend these actions.

A Florida insured has put Metropolitan Property and Casualty Insurance Company on notice that he intends to file a bad faith lawsuit against the Company for failure to timely settle a claim against him arising from a motor vehicle accident. While no specific documentation has been provided to the Company, the information received to date indicates that the claimant incurred serious, permanent injuries. Metropolitan Property and Casualty Insurance Company will investigate this claim fully and, when a lawsuit is filed, defend vigorously.

Various litigation claims, and assessments against the Company, in addition to those discussed above and those otherwise provided for in the Company's financial statements, have arisen in the course of the Company's business, including but not limited to, in connection with its activities as an insurer, employer and taxpayer. Further, state insurance regulatory authorities and other federal and state authorities regularly make inquiries and conduct investigations concerning the Company's compliance with applicable insurance and other laws and regulations.

It is not feasible to predict or determine the ultimate outcome of all pending investigations and legal proceedings or provide reasonable ranges of potential losses, except as noted above in connection with specific matters. In some of the matters referred to above, very large and/or indeterminate amounts, including punitive and treble damages, are sought. Although in

NOTES TO FINANCIAL STATEMENTS

light of these considerations it is possible that an adverse outcome in certain cases could have a material adverse effect upon the Company's financial position, based on information currently known by the Company's management, in its opinion, the outcomes of such pending investigations and legal proceedings are not likely to have such an effect. However, given the large and/or indeterminate amounts sought in certain of these matters and the inherent unpredictability of litigation, it is possible that an adverse outcome in certain matters could, from time to time, have a material adverse effect on the Company's financial statements.

(2) Impact of Hurricanes

On August 29, 2005, Hurricane Katrina made landfall in the states of Louisiana, Mississippi and Alabama causing catastrophic damage to these coastal regions. During the second quarter of 2006, the Company reduced its total net losses related to the catastrophe by $0.3 million to approximately $118.1 million, net of income taxes and reinsurance recoverables and including reinstatement premiums and other reinsurance related premium adjustments at June 30, 2006. There was no change in the Company's gross losses recognized related to the catastrophe of $313 million at June 30, 2006, primarily arising from the Company's homeowners business.

On October 24, 2005, Hurricane Wilma made landfall across the state of Florida. During the second quarter of 2006, the Company reduced its recognized total net losses related to the catastrophe by $0.5 million to approximately $28.9 million, net of income taxes and reinsurance recoverables. The Company's gross losses from Hurricane Wilma were increased by $2 million to approximately $61 million at June 30, 2006 arising from the Company's homeowners and automobile businesses.

Additional hurricane-related losses may be recorded in future periods as claims are received from insureds and claims to reinsurers are processed. Reinsurance recoveries are dependent on the continued creditworthiness of the reinsurers, which may be affected by their other reinsured losses in connection with Hurricane Katrina and Wilma and otherwise. In addition, as discussed above, lawsuits, including purported class actions, have been filed in Mississippi and Louisiana challenging the property and casualty insurance industry's exclusion of water damage from homeowners policies and in Louisiana seeking application of the state's "valued policy" law.

The Company is a named party in some of these lawsuits. In addition, rulings in cases in which the Company is not a party may affect interpretation of its policies. The Company intends to vigorously defend these matters. However, any limitation on coverage exclusions could result in an increase in the Company's hurricane-related claim exposure and losses. If the courts were to nullify the challenged exclusions, additional claim losses resulting from Hurricane Katrina could have a material adverse impact on the Company's consolidated financial statements.

15. Leases
No change.

16. Information about Financial Instruments with Off-Balance Sheet Risk and Financial Instruments with Concentrations of Credit Risk
No change.

17. Sale, Transfer and Servicing of Financial Assets and Extinguishments of Liabilities.

A. Transfer of Receivables Reported as Sales
No change.

B. Transfer and Servicing of Financial Assets
No change.

C. Wash Sales
(1) In the course of the Company's asset management, securities are not sold and reacquired within 30 days of the sale date to enhance the company's yield on its investment portfolio. There may be occasional isolated incidents where wash sales occur.
(2) The Company did not have any wash sales with NAIC designations of 3 through 6 for the quarter ending June 30, 2006.

18. Gain or Loss to the Insurer from Uninsured A&H Plans and the Uninsured Portion of Partially Insured Plans
No change.

19. Direct Premium Written by Managing General Agents/Third Party Administrators
No change.

20. September 11 Events
No change.

21. Other Items
No change.

22. Events Subsequent
No change.

23. Reinsurance
No change.

NOTES TO FINANCIAL STATEMENTS

24. Retrospectively Rated Contracts and Contracts Subject to Redetermination
No change.

25. Change in Incurred Losses and Loss Adjustment Expenses
No change.

26. Intercompany Pooling Arrangements

A. Effective January 1, 2001, the Metropolitan Property and Casualty Insurance Company (MPCIC) entered into a 100% Restated Quota Share Reinsurance Agreement with its subsidiary companies, Metropolitan Casualty Insurance Company, NAIC #40169, Metropolitan General Insurance Company, NAIC #39950 and Metropolitan Direct Property and Casualty Insurance Company, NAIC #25321. Metropolitan Group Property and Casualty Insurance Company, NAIC #34339, Metropolitan Lloyds Insurance Company of Texas, NAIC #13938, and Economy Fire and Casualty Company, NAIC #22926.

B. The Restated Quota Share Reinsurance Treaty provides that the subsidiary companies obligate themselves to cede, and MPCIC obligates itself to accept, a 100% interest in each of the subsidiaries' gross net liabilities and its premiums, losses, expenses, payment fees, dividends and direct agents balance.

In addition, the Restated Quota Share Reinsurance Agreement provides that Economy Fire & Casualty Company's (EFAC) subsidiary companies, Economy Preferred Insurance Company, NAIC #38067 and Economy Premier Assurance Company, NAIC #40649 are obligated to cede, and EFAC obligates itself to accept, a 100% interest in each of the subsidiaries' gross net liabilities and its premiums, losses, expenses, payment fees, dividends and direct agents balance.

All lines of business are subject to the reinsurance, except for the run-off of a book of reinsurance business transacted through the Odyssey Reinsurance Company and Metropolitan Group Property and Casualty Insurance Company arrangement.

C. The lead company, Metropolitan Property and Casualty Insurance Company, makes cessions to non-affiliated reinsurers subsequent to the cession of business from the affiliated members to the lead company, except for business transacted through the Odyssey Reinsurance Company and Metropolitan Group Property and Casualty Insurance Company arrangement.

Cessions to non-affiliated reinsurers of business subject to the reinsurance agreement are as follows:

Property Catastrophe Excess of Loss	All Property Business including but not limited to Homeowners, Dwelling Fire, Automobile Physical Damage and Inland Marine
Casualty Excess of Loss	Personal Liability including Automobile, Homeowners and Personal Umbrella Liability
Property Per Risk	Business classified by the Company as Personal Property
Mandatory Pools	Business transacted through Massachusetts, New Hampshire, North Carolina and South Carolina Automobile Facilities, various Mine Subsidence programs, Michigan Catastrophic Claims Association and Florida Hurricane Catastrophe Fund

D. All members are party to reinsurance agreements with non-affiliated reinsurers covering business subject to the restated quota share reinsurance agreement. All members have a contractual right of direct recovery from the non-affiliated reinsurer.

E. There are no discrepancies between entries regarding reinsurance business on the assumed and ceded reinsurance schedules of the lead company and corresponding entries on the assumed and ceded reinsurance schedules of other pool participants.

F. The lead company, Metropolitan Property and Casualty Insurance Company, discloses all reinsurance related to non-affiliated companies of reinsurance business and therefore, discloses the entire Provision for Reinsurance, Schedule F Part 7.

27. Structured Settlements
No change.

28. Health Care Receivables
No change.

29. Participating Policies
No change.

30. Premium Deficiency Reserves
No change.

31. High Deductibles
No change.

32. Discounting of Liabilities for Unpaid or Unpaid Loss Adjustment Expenses
No change.

NOTES TO FINANCIAL STATEMENTS

33. Asbestos/Environmental (Mass Tort) Reserves
    No change.

34. Subscriber Savings Accounts
    No change.

35. Multiple Peril Crop Insurance
    No change.

GENERAL INTERROGATORIES

(Responses to these interrogatories should be based on changes that have occurred since the prior year end unless otherwise noted)

PART 1 - COMMON INTERROGATORIES
GENERAL

1.1 Did the reporting entity experience any material transactions requiring the filing of Disclosure of Material Transactions with the State of Domicile, as required by the Model Act? Yes [ ] No [X]

1.2 If yes, has the report been filed with the domiciliary state? Yes [ ] No [ ]

2.1 Has any change been made during the year of this statement in the charter, by-laws, articles of incorporation, or deed of settlement of the reporting entity? Yes [ ] No [X]

2.2 If yes, date of change:

3. Have there been any substantial changes in the organizational chart since the prior quarter end? Yes [ ] No [X]
If yes, complete the Schedule Y - Part 1 - organizational chart.

4.1 Has the reporting entity been a party to a merger or consolidation during the period covered by this statement? Yes [ ] No [X]

4.2 If yes, provide the name of the entity, NAIC Company Code, and state of domicile (use two letter state abbreviation) for any entity that has ceased to exist as a result of the merger or consolidation.

1 Name of Entity	2 NAIC Company Code	3 State of Domicile

5. If the reporting entity is subject to a management agreement, including third-party administrator(s), managing general agent(s), attorney-in-fact, or similar agreement, have there been any significant changes regarding the terms of the agreement or principals involved? Yes [ ] No [X] N/A [ ]
If yes, attach an explanation.

6.1 State as of what date the latest financial examination of the reporting entity was made or is being made. 12/31/2003

6.2 State the as of date that the latest financial examination report became available from either the state of domicile or the reporting entity. This date should be the date of the examined balance sheet and not the date the report was completed or released. 12/31/2003

6.3 State as of what date the latest financial examination report became available to other states or the public from either the state of domicile or the reporting entity. This is the release date or completion date of the examination report and not the date of the examination (balance sheet date). 07/21/2005

6.4 By what department or departments?
Rhode Island Insurance Division / Department of Business Regulation

7.1 Has this reporting entity had any Certificates of Authority, licenses or registrations (including corporate registration, if applicable) suspended or revoked by any governmental entity during the reporting period? Yes [ ] No [X]

7.2 If yes, give full information:

8.1 Is the company a subsidiary of a bank holding company regulated by the Federal Reserve Board? Yes [X] No [ ]

8.2 If response to 8.1 is yes, please identify the name of the bank holding company.
MetLife, Inc. (a financial holding company)

8.3 Is the company affiliated with one or more banks, thrifts or securities firms? Yes [X] No [ ]

8.4 If response to 8.3 is yes, please provide below the names and location (city and state of the main office) of any affiliates regulated by a federal regulatory services agency [i.e. the Federal Reserve Board (FRB), the Office of the Comptroller of the Currency (OCC), the Office of Thrift Supervision (OTS), the Federal Deposit Insurance Corporation (FDIC) and the Securities Exchange Commission (SEC)] and identify the affiliate's primary federal regulator.]

1 Affiliate Name	2 Location (City, State)	3 FRB	4 OCC	5 OTS	6 FDIC	7 SEC
CitiStreet Equities LLC	East Brunswick, NJ					YES
Met Investors Advisory	Newport Beach, CA					YES
MetLife Advisers LLC	Boston, MA					YES
MetLife Bank, N.A.	Bridgewater, NJ		YES			
MetLife Investment Funds Management LLC	East Brunswick, NJ					YES
MetLife Investment Funds Services LLC	East Brunswick, NJ					YES
MetLife Investors Distribution Company	Newport Beach, CA					YES
MetLife Securities, Inc.	New York, NY					YES
Metropolitan Life Insurance Company	New York, NY					YES
MLI Asset Management International Company LLC	Hartford, CT					YES
MLI Distribution LLC	Hartford, CT					YES
MLI Investment Advisers, Inc.	New York, NY					YES
New England Securities Corporation	Boston, MA					YES
Pilgrim Alternative Investments Opportunity Fund I, LLC	Hartford, CT					YES
Pilgrim Alternative Investments Opportunity Fund III Associates, LLC	Hartford, CT					YES

1 Affiliate Name	2 Location (City, State)	3 FRB	4 OCC	5 OTS	6 FDIC	7 SEC
Tower Square Securities, Inc.	Hartford, CT					YES
Walnut Street Advisers, Inc.	St. Louis, MO					YES
Walnut Street Securities, Inc.	St. Louis, MO					YES

GENERAL INTERROGATORIES

FINANCIAL

9.1 Does the reporting entity report any amounts due from parent, subsidiaries or affiliates on Page 2 of this statement? Yes [ ] No [X]

9.2 If yes, indicate any amounts receivable from parent included in the Page 2 amount: $ 0

INVESTMENT

10.1 Has there been any change in the reporting entity's own preferred or common stock? Yes [ ] No [X]

10.2 If yes, explain:

11.1 Were any of the stocks, bonds, or other assets of the reporting entity loaned, placed under option agreement, or otherwise made available for use by another person? (Exclude securities under securities lending agreements.) Yes [ ] No [X]

11.2 If yes, give full and complete information relating thereto:

12. Amount of real estate and mortgages held in other invested assets in Schedule BA: $ 0

13. Amount of real estate and mortgages held in short-term investments: $ 0

14.1 Does the reporting entity have any investments in parent, subsidiaries and affiliates? Yes [ ] No [X]

14.2 If yes, please complete the following:

	1 Prior Year-End Book/Adjusted Carrying Value	2 Current Quarter Statement Value
14.21 Bonds	$ 0	$ 0
14.22 Preferred Stock	$ 0	$ 0
14.23 Common Stock	$ 0	$ 0
14.24 Short-Term Investments	$ 0	$ 0
14.25 Mortgage Loans on Real Estate	$ 0	$ 0
14.26 All Other	$ 0	$ 0
14.27 Total Investment in Parent, Subsidiaries and Affiliates (Subtotal Lines 14.21 to 14.26)	$ 0	$ 0
14.28 Total Investment in Parent included in Lines 14.21 to 14.26 above	$ 0	$ 0

15.1 Has the reporting entity entered into any hedging transactions reported on Schedule DB? Yes [ ] No [X]

15.2 If yes, has a comprehensive description of the hedging program been made available to the domiciliary state? Yes [ ] No [ ]
If no, attach a description with this statement.

16. Excluding items in Schedule E, real estate, mortgage loans and investments held physically in the reporting entity' s offices, vaults or safety deposit boxes, were all stocks, bonds and other securities, owned throughout the current year held pursuant to a custodial agreement with a qualified bank or trust company in accordance with Part 1 - General, Section IV.H - Custodial or Safekeeping Agreements of the NAIC Financial Condition Examiners Handbook? Yes [X] No [ ]

16.1 For all agreements that comply with the requirements of the NAIC Financial Condition Examiners Handbook, complete the following:

1 Name of Custodian(s)	2 Custodian Address
JP Morgan Chase Bank	3 Chase Metro Tech Center, Floor 5, Brooklyn, NY 11245

16.2 For all agreements that do not comply with the requirements of the NAIC Financial Condition Examiners Handbook, provide the name, location and a complete explanation:

1 Name(s)	2 Location(s)	3 Complete Explanation(s)

16.3 Have there been any changes, including name changes, in the custodian(s) identified in 16.1 during the current quarter? Yes [ ] No [X]

16.4 If yes, give full information relating thereto:

1 Old Custodian	2 New Custodian	3 Date of Change	4 Reason

16.5 Identify all investment advisors, brokers/dealers or individuals acting on behalf of broker/dealers that have access to the investment accounts, handle securities and have authority to make investments on behalf of the reporting entity:

1 Central Registration Depository	2 Name(s)	3 Address
04095	Chris Bajak	200 Park Avenue, NY, NY 10166
04095	Bill Bixler	200 Park Avenue, NY, NY 10166
04095	Steve Bruno	200 Park Avenue, NY, NY 10166
04095	Susan Buffum	200 Park Avenue, NY, NY 10166
04095	Jason Chapin	200 Park Avenue, NY, NY 10166
04095	Cindy Chen	200 Park Avenue, NY, NY 10166
04095	Vincent Cirulli	200 Park Avenue, NY, NY 10166
04095	Nancy Doyle	200 Park Avenue, NY, NY 10166
04095	David Farrell	200 Park Avenue, NY, NY 10166

1 Central Registration Depository	2 Name(s)	3 Address
04095	Dominic Guillossou	200 Park Avenue, NY, NY 10166
04095	Norman Hu	200 Park Avenue, NY, NY 10166
04095	Sean Huang	200 Park Avenue, NY, NY 10166
04095	Chris Johnson	200 Park Avenue, NY, NY 10166
04095	Kevin Kelly	200 Park Avenue, NY, NY 10166
04095	Wai Lee	200 Park Avenue, NY, NY 10166
04095	Brian Lewand	200 Park Avenue, NY, NY 10166
04095	Stacey Lituchy	200 Park Avenue, NY, NY 10166
04095	Lisa Longino	200 Park Avenue, NY, NY 10166
04095	Kenneth Mahon	200 Park Avenue, NY, NY 10166
04095	William Moretti	200 Park Avenue, NY, NY 10166
04095	Nancy Mueller	200 Park Avenue, NY, NY 10166
04095	Tracy Pamperl	200 Park Avenue, NY, NY 10166
04095	Brad Rhoads	200 Park Avenue, NY, NY 10166
04095	John Rosenthal	200 Park Avenue, NY, NY 10166
04095	Sanket Sant	200 Park Avenue, NY, NY 10166
04095	Charles Scully	200 Park Avenue, NY, NY 10166
04095	Urmil Shah	200 Park Avenue, NY, NY 10166
04095	Michael Sing	200 Park Avenue, NY, NY 10166
04095	Gerd Stabbert	200 Park Avenue, NY, NY 10166
04095	Jeffrey Tapper	200 Park Avenue, NY, NY 10166
04095	Mirsad Usejnoski	200 Park Avenue, NY, NY 10166
04095	Jason Valentino	200 Park Avenue, NY, NY 10166
04095	Michael Williams	200 Park Avenue, NY, NY 10166
04095	Jim Wiviott	200 Park Avenue, NY, NY 10166

17.1 Have all the filing requirements of the Purposes and Procedures Manual of the NAIC Securities Valuation Office been followed? Yes [ ] No [X]

17.2 If no, list exceptions:

As of 6/30/06, one issue did not meet the filing requirements of the NAIC Purpose and Procedures Manual.
According to the SVO, the issue is a hybrid. We are awaiting the final decision regarding the classification.

GENERAL INTERROGATORIES

PART 2 - PROPERTY & CASUALTY INTERROGATORIES

1. If the reporting entity is a member of a pooling arrangement, did the agreement or the reporting entity's participation change? ..... Yes [ ] No [X] N/A [ ]
If yes, attach an explanation.

2. Has the reporting entity reinsured any risk with any other reporting entity and agreed to release such entity from liability, in whole or in part, from any loss that may occur on the risk, or portion thereof, reinsured? ..... Yes [ ] No [X]
If yes, attach an explanation.

3.1 Have any of the reporting entity's primary reinsurance contracts been canceled? ..... Yes [ ] No [X]

3.2 If yes, give full and complete information thereto.

4.1 Are any of the liabilities for unpaid losses and loss adjustment expenses other than certain workers' compensation tabular reserves (see Annual Statement Instructions pertaining to disclosure of discounting for definition of " tabular reserves") discounted at a rate of interest greater than zero? ..... Yes [ ] No [X]

4.2 If yes, complete the following schedule:

			TOTAL DISCOUNT				DISCOUNT TAKEN DURING PERIOD			
1 Line of Business	2 Maximum Interest	3 Discount Rate	4 Unpaid Losses	5 Unpaid LAE	6 IBNR	7 TOTAL	8 Unpaid Losses	9 Unpaid LAE	10 IBNR	11 TOTAL
		TOTAL	0	0	0	0	0	0	0	0

SCHEDULE A - VERIFICATION

Real Estate

NONE

		1 Year to Date	2 Prior Year Ended December 31
1.	Book/adjusted carrying value, December 31 of prior year		
2.	Increase (decrease) by adjustment		
3.	Cost of acquired		
4.	Cost of additions to and permanent improvements		
5.	Total profit (loss) on sales		
6.	Increase (decrease) by foreign exchange adjustment		
7.	Amount received on sales		
8.	Book/adjusted carrying value at end of current period		
9.	Total valuation allowance		
10.	Subtotal (Lines 8 plus 9)		
11.	Total nonadmitted amounts		
12.	Statement value, current period (Page 2, real estate lines, Net Admitted Assets column)		

SCHEDULE B - VERIFICATION

Mortgage Loans

NONE

		1 Year to Date	2 Prior Year Ended December 31
1.	Book value/recorded investment excluding accrued interest on mortgages owned, December 31 of prior year		
2.	Amount loaned during period:		
	2.1. Actual cost at time of acquisitions		
	2.2. Additional investment made after acquisitions		
3.	Accrual of discount and mortgage interest points and commitment fees		
4.	Increase (decrease) by adjustment		
5.	Total profit (loss) on sale		
6.	Amounts paid on account or in full during the period		
7.	Amortization of premium		
8.	Increase (decrease) by foreign exchange adjustment		
9.	Book value/recorded investment excluding accrued interest on mortgages owned at end of current period		
10.	Total valuation allowance		
11.	Subtotal (Lines 9 plus 10)		
12.	Total nonadmitted amounts		
13.	Statement value of mortgages owned at end of current period (Page 2, mortgage lines, Net Admitted Assets column)		

SCHEDULE BA - VERIFICATION

Other Invested Assets

		1 Year to Date	2 Prior Year Ended December 31
1.	Book/adjusted carrying value of long-term invested assets owned, December 31 of prior year	521,262	1,619,820
2.	Cost of acquisitions during period:		
	2.1. Actual cost at time of acquisitions	313,688	442,536
	2.2. Additional investment made after acquisitions	0	0
3.	Accrual of discount	0	0
4.	Increase (decrease) by adjustment	0	0
5.	Total profit (loss) on sale	0	0
6.	Amounts paid on account or in full during the period	658,390	1,541,094
7.	Amortization of premium	0	0
8.	Increase (decrease) by foreign exchange adjustment	0	0
9.	Book/adjusted carrying value of long-term invested assets at end of current period	176,560	521,262
10.	Total valuation allowance	0	0
11.	Subtotal (Lines 9 plus 10)	176,560	521,262
12.	Total nonadmitted amounts	0	0
13.	Statement value of long-term invested assets at end of current period (Page 2, Line 7, Column 3)	176,560	521,262

SCHEDULE D - VERIFICATION

Bonds and Stocks

		1 Year to Date	2 Prior Year Ended December 31
1.	Book/adjusted carrying value of bonds and stocks, December 31 of prior year	21,507,632	20,261,282
2.	Cost of bonds and stocks acquired	7,331,765	12,489,146
3.	Accrual of discount	1,848	11,322
4.	Increase (decrease) by adjustment	6,524	1,671
5.	Increase (decrease) by foreign exchange adjustment	0	0
6.	Total profit (loss) on disposal	(29,640)	(109,592)
7.	Consideration for bonds and stocks disposed of	6,503,918	11,047,608
8.	Amortization of premium	78,345	98,589
9.	Book value/adjusted carrying value, current period	22,235,866	21,507,632
10.	Total valuation allowance	0	0
11.	Subtotal (Lines 9 plus 10)	22,235,866	21,507,632
12.	Total nonadmitted amounts	0	0
13.	Statement value	22,235,866	21,507,632

SCHEDULE D - PART 1B

Showing the Acquisitions, Dispositions and Non-Trading Activity
During the Current Quarter for all Bonds and Preferred Stock by Rating Class

	1 Book/Adjusted Carrying Value Beginning of Current Quarter	2 Acquisitions During Current Quarter	3 Dispositions During Current Quarter	4 Non-Trading Activity During Current Quarter	5 Book/Adjusted Carrying Value End of First Quarter	6 Book/Adjusted Carrying Value End of Second Quarter	7 Book/Adjusted Carrying Value End of Third Quarter	8 Book/Adjusted Carrying Value December 31 Prior Year
BONDS								
1. Class 1	20,192,064	6,808,235	6,524,678	(52,999)	20,192,064	20,422,622	0	20,695,604
2. Class 2	1,999,948	0	0	(661)	1,999,948	1,999,287	0	995,022
3. Class 3	0	0	0	0	0	0	0	0
4. Class 4	0	0	0	0	0	0	0	0
5. Class 5	0	0	0	0	0	0	0	0
6. Class 6	0	0	0	0	0	0	0	0
7. Total Bonds	22,192,012	6,808,235	6,524,678	(53,660)	22,192,012	22,421,909	0	21,690,626
PREFERRED STOCK								
8. Class 1	0	0	0	0	0	0	0	0
9. Class 2	309,782	0	0	1,919	309,782	311,701	0	305,177
10. Class 3	0	0	0	0	0	0	0	0
11. Class 4	0	0	0	0	0	0	0	0
12. Class 5	0	0	0	0	0	0	0	0
13. Class 6	0	0	0	0	0	0	0	0
14. Total Preferred Stock	309,782	0	0	1,919	309,782	311,701	0	305,177
15. Total Bonds and Preferred Stock	22,501,794	6,808,235	6,524,678	(51,741)	22,501,794	22,733,610	0	21,995,803

SCHEDULE DA - PART 1

Short-Term Investments Owned End of Current Quarter

	1 Book/Adjusted Carrying Value	2 Par Value	3 Actual Cost	4 Interest Collected Year-to-Date	5 Paid for Accrued Interest Year-to-Date
8299999 Totals	497,740	XXX	497,740	0	0

SCHEDULE DA - PART 2 - Verification

Short-Term Investments Owned

		1 Year to Date	2 Prior Year Ended December 31
1.	Book/adjusted carrying value, December 31 of prior year	488,168	484,494
2.	Cost of short-term investments acquired	497,740	488,168
3.	Increase (decrease) by adjustment	0	0
4.	Increase (decrease) by foreign exchange adjustment	0	0
5.	Total profit (loss) on disposal of short-term investments	0	0
6.	Consideration received on disposal of short-term investments	488,168	484,494
7.	Book/adjusted carrying value, current period	497,740	488,168
8.	Total valuation allowance	0	0
9.	Subtotal (Lines 7 plus 8)	497,740	488,168
10.	Total nonadmitted amounts	0	0
11.	Statement value (Lines 9 minus 10)	497,740	488,168
12.	Income collected during period	9,572	3,674
13.	Income earned during period	8,631	8,752

Schedule DB - Part F - Section 1

N O N E

Schedule DB - Part F - Section 2

N O N E

Schedule F - Ceded Reinsurance

N O N E

SCHEDULE T - EXHIBIT OF PREMIUMS WRITTEN

Current Year to Date - Allocated by States and Territories

	1	Direct Premiums Written		Direct Losses Paid (Deducting Salvage)		Direct Losses Unpaid	
		2	3	4	5	6	7
States, etc.	Is Insurer Licensed? (Yes or No)	Current Year To Date	Prior Year To Date	Current Year To Date	Prior Year To Date	Current Year To Date	Prior Year To Date
1. Alabama AL	YES	0	0	0	0	0	0
2. Alaska AK	YES	0	0	0	0	0	0
3. Arizona AZ	YES	1,229,889	1,437,064	711,102	754,353	1,517,376	1,147,504
4. Arkansas AR	YES	0	0	0	0	631	43
5. California CA	YES	41,223,737	38,662,275	18,296,720	16,334,148	28,246,590	20,011,758
6. Colorado CO	YES	1,347,955	1,399,888	471,892	836,793	871,795	1,119,764
7. Connecticut CT	YES	0	0	0	0	0	0
8. Delaware DE	YES	0	0	0	0	0	0
9. District of Columbia DC	YES	1,559	2,489	0	932	2,123	1,277
10. Florida FL	YES	0	0	0	0	0	0
11. Georgia GA	YES	701,459	773,605	410,890	431,484	629,849	442,477
12. Hawaii HI	NO	0	0	0	0	0	0
13. Idaho ID	YES	0	0	0	0	0	0
14. Illinois IL	YES	4,152	13,664	15,028	381	13,714	73,527
15. Indiana IN	YES	0	0	0	0	0	0
16. Iowa IA	YES	0	0	0	0	0	0
17. Kansas KS	YES	0	0	0	0	0	0
18. Kentucky KY	YES	9,351,372	10,369,723	5,184,008	4,539,476	8,470,112	9,394,372
19. Louisiana LA	YES	0	0	0	0	0	0
20. Maine ME	NO	0	0	0	0	0	0
21. Maryland MD	YES	2,635,923	2,674,365	1,454,126	1,227,496	2,013,814	1,639,330
22. Massachusetts MA	NO	0	0	0	0	0	0
23. Michigan MI	YES	1,320,061	1,688,704	997,870	1,005,611	5,901,347	5,745,909
24. Minnesota MN	NO	0	0	0	0	0	0
25. Mississippi MS	YES	1,464,253	1,390,633	391,426	597,726	1,457,066	555,641
26. Missouri MO	YES	966,379	1,178,159	546,256	808,335	1,051,433	751,385
27. Montana MT	YES	0	0	0	0	0	0
28. Nebraska NE	YES	212,165	247,577	10,276	25,199	407,240	389,270
29. Nevada NV	YES	9,215	8,928	6,993	68,364	15,281	8,539
30. New Hampshire NH	NO	0	0	0	0	0	0
31. New Jersey NJ	YES	13,094,005	14,502,980	7,504,667	6,840,165	20,620,901	25,314,936
32. New Mexico NM	YES	1,016,836	1,021,472	452,866	546,088	977,038	646,627
33. New York NY	YES	0	0	0	0	0	0
34. North Carolina NC	YES	6,066,923	6,003,931	2,433,553	3,072,793	4,072,656	3,213,228
35. North Dakota ND	YES	0	0	0	0	65	(24)
36. Ohio OH	YES	207,628	271,836	89,075	117,157	181,161	160,645
37. Oklahoma OK	YES	0	0	0	0	0	0
38. Oregon OR	YES	2,805,890	2,730,892	1,541,188	1,163,017	2,141,191	1,757,861
39. Pennsylvania PA	YES	5,759,914	6,584,613	2,738,026	3,527,421	8,260,235	8,301,921
40. Rhode Island RI	YES	0	0	0	0	0	0
41. South Carolina SC	YES	2,681,403	2,229,806	1,281,900	948,892	1,437,872	1,736,741
42. South Dakota SD	YES	0	0	0	0	0	0
43. Tennessee TN	YES	0	0	0	0	0	0
44. Texas TX	YES	5,856,697	7,148,454	3,265,474	4,324,416	4,801,224	3,754,769
45. Utah UT	YES	0	0	0	0	0	0
46. Vermont VT	NO	0	0	0	0	0	0
47. Virginia VA	YES	6,458,658	6,359,626	3,308,778	2,849,999	4,401,007	3,475,891
48. Washington WA	YES	0	0	0	0	0	0
49. West Virginia WV	YES	2,680,322	2,332,395	1,299,239	1,397,572	2,540,550	1,912,167
50. Wisconsin WI	YES	779,735	787,832	365,473	352,887	505,558	518,124
51. Wyoming WY	NO	0	0	0	0	0	0
52. American Samoa AS	NO	0	0	0	0	0	0
53. Guam GU	NO	0	0	0	0	0	0
54. Puerto Rico PR	NO	0	0	0	0	0	0
55. U.S. Virgin Islands VI	NO	0	0	0	0	0	0
56. Nothern Mariana Islands MP	NO	0	0	0	0	0	0
57. Canada CN	NO	0	0	0	0	0	0
58. Aggregate Other Alien OT	XXX	0	0	0	0	0	0
59. Totals	(a) 44	107,876,130	109,820,911	52,776,826	51,770,705	100,537,829	92,073,682
DETAILS OF WRITE-INS							
5801.	XXX						
5802.	XXX						
5803.	XXX						
5898. Summary of remaining write-ins for Line 58 from overflow page	XXX	0	0	0	0	0	0
5899. Totals (Lines 5801 through 5803 plus 5898)(Line 58 above)	XXX	0	0	0	0	0	0

(a) Insert the number of yes responses except for Canada and Other Alien.

SCHEDULE Y - INFORMATION CONCERNING ACTIVITIES OF INSURER MEMBERS OF A HOLDING COMPANY GROUP

PART 1 - ORGANIZATIONAL CHART

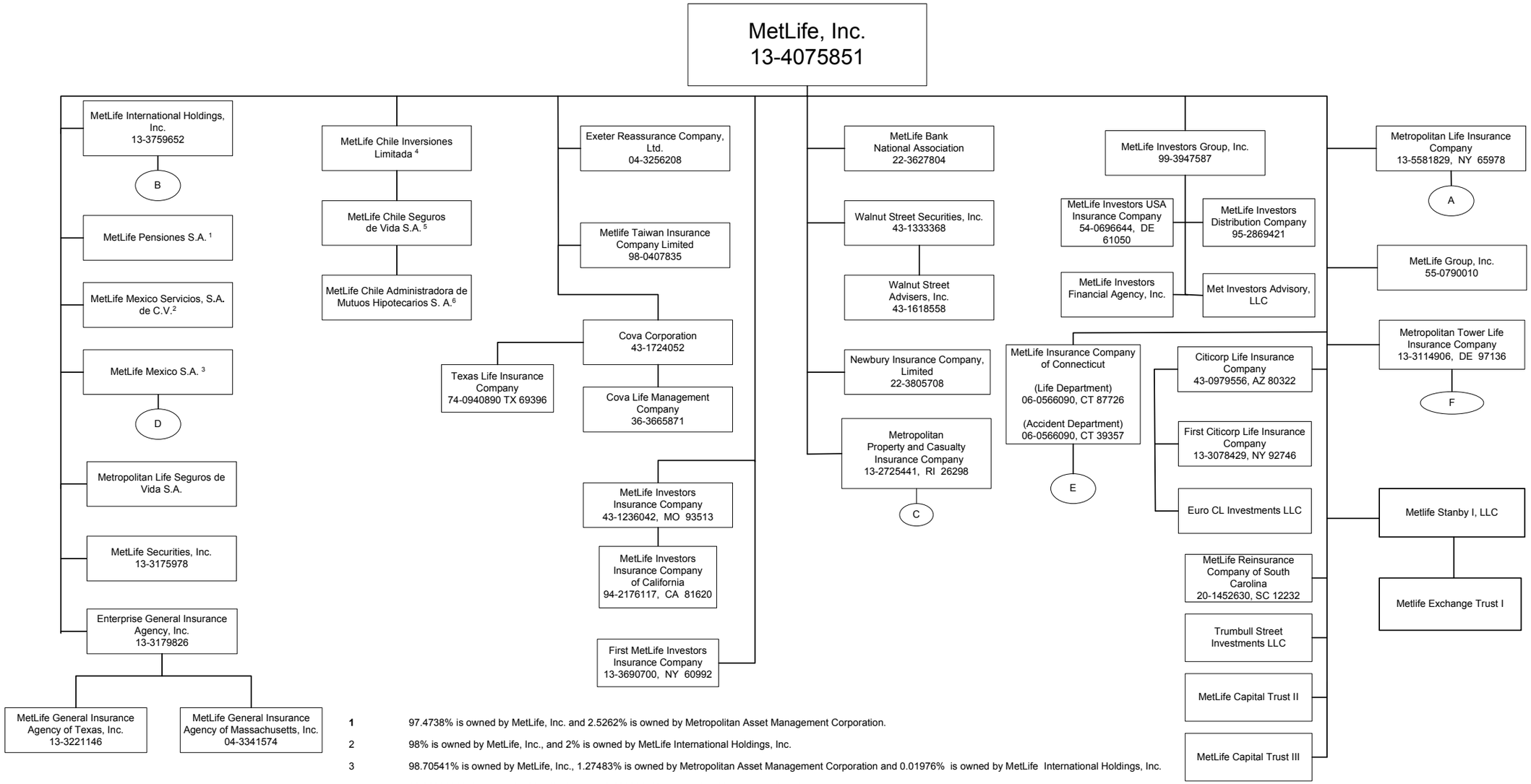

1 97.4738% is owned by MetLife, Inc. and 2.5262% is owned by Metropolitan Asset Management Corporation.

2 98% is owned by MetLife, Inc., and 2% is owned by MetLife International Holdings, Inc.

3 98.70541% is owned by MetLife, Inc., 1.27483% is owned by Metropolitan Asset Management Corporation and 0.01976% is owned by MetLife International Holdings, Inc.

4 99.9999999% is owned by MetLife, Inc. and 0.0000001% is owned by Natiloportem Holdings, Inc.

5 99.99% is owned by MetLife Chile Inversiones Limitada and 0.01% is owned by MetLife International Holdings, Inc.

6 99.99% is owned by MetLife Chile Seguros de Vida S.A. and 0.01% is owned by Metlife Chile Inversiones Limitada.

SCHEDULE Y - INFORMATION CONCERNING ACTIVITIES OF INSURER MEMBERS OF A HOLDING COMPANY GROUP

PART 1 - ORGANIZATIONAL CHART

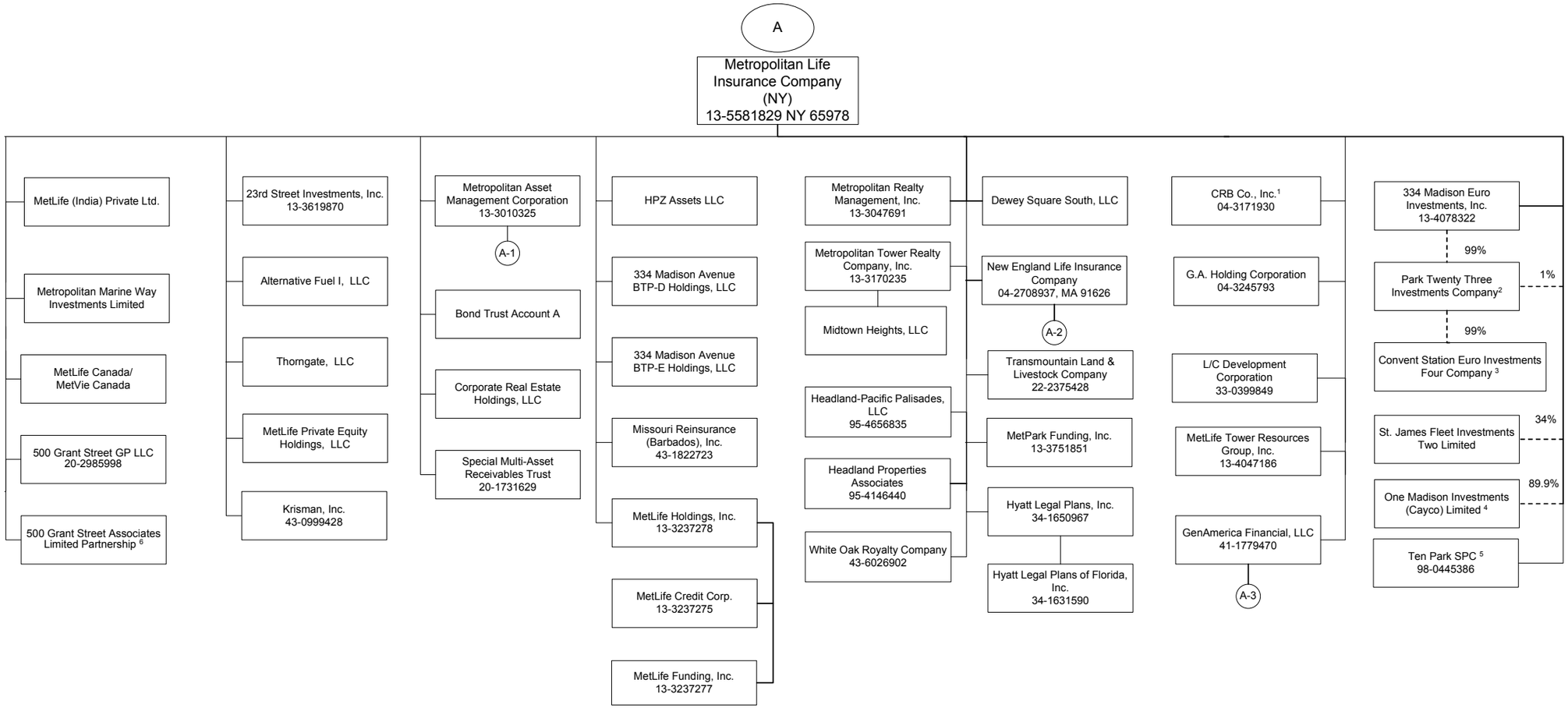

1 AEW Real Estate Advisors, Inc. holds 49,000 preferred non-voting shares and AEW Advisors, Inc. holds 1,000 preferred non-voting shares of CRB, Co., Inc.
2 1% voting control of Park Twenty Three Investments Company is held by St. James Fleet Investments Two Limited.
3 1% voting control of Convent Station Euro Investments Four Company is held by 334 Madison Euro Investments, Inc. as nominee for Park Twenty Three Investments Company.
4 10.1% voting control of One Madison Investments (Cayco) Limited is held by Convent Station Euro Investments Four Company.
5 1% voting control of Ten Park SPC is held by Metropolitan Asset Management Corporation
6 99% of 500 Grant Street Associates Limited Partnership is held by Metropolitan Life Insurance Company and 1% by 500 Grant Street GP LLC.

SCHEDULE Y - INFORMATION CONCERNING ACTIVITIES OF INSURER MEMBERS OF A HOLDING COMPANY GROUP

PART 1 - ORGANIZATIONAL CHART

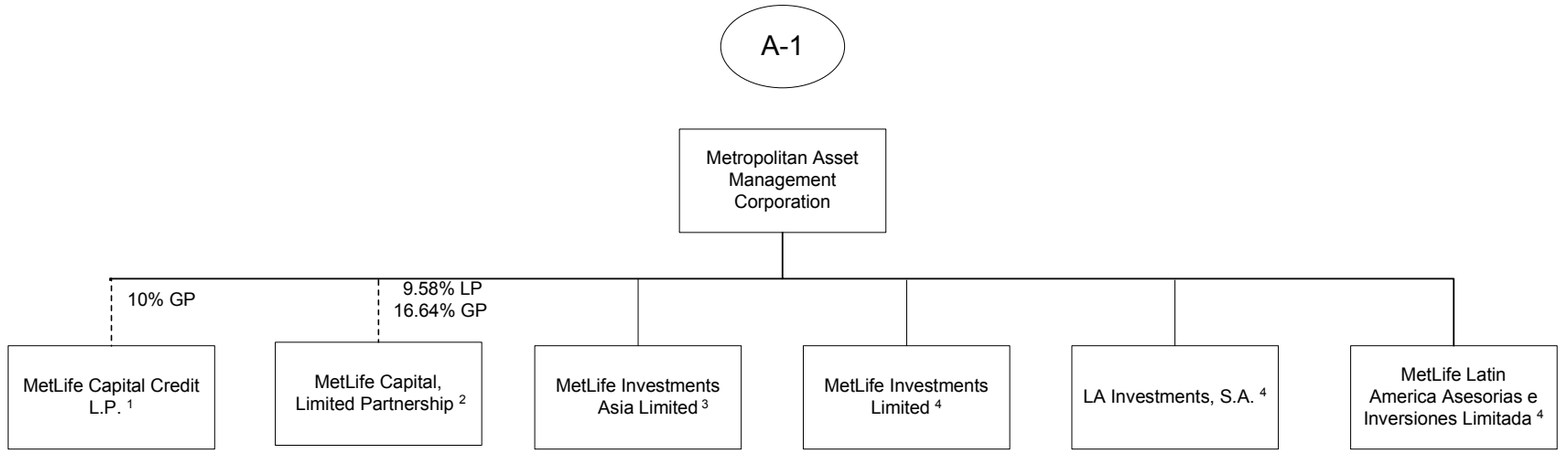

1 90% of MetLife Capital Credit L.P. is held directly by Metropolitan Life Insurance Company.

2 73.78% Limited Partnership interest held directly by Metropolitan Life Insurance Company.

3 One share of MetLife Investments Asia Limited is held by W&C Services, Inc., a nominee of Metropolitan Asset Management Corporation.

4 23rd Street Investments, Inc. holds one share of MetLife Investments Limited, and LA Investments, S.A., and 1% of MetLife Latin America Asesorias e Inversiones Limitada.

SCHEDULE Y - INFORMATION CONCERNING ACTIVITIES OF INSURER MEMBERS OF A HOLDING COMPANY GROUP

PART 1 - ORGANIZATIONAL CHART

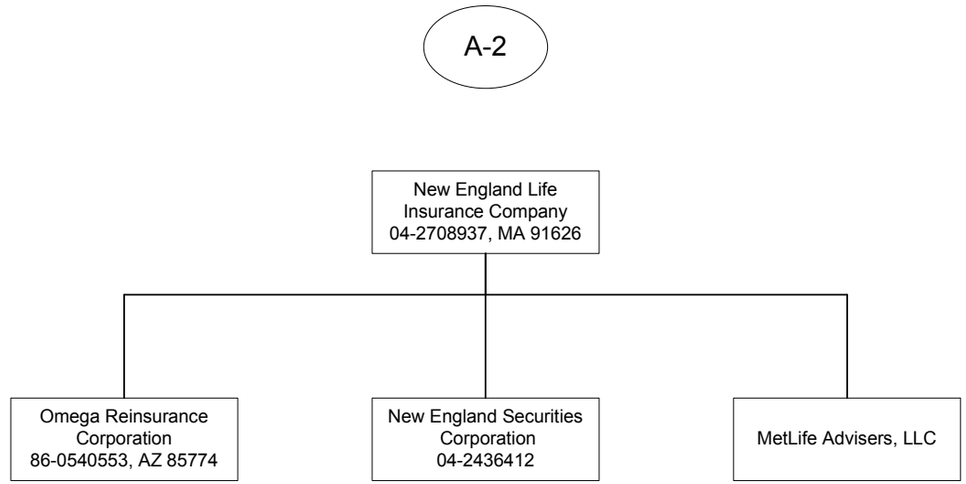

SCHEDULE Y - INFORMATION CONCERNING ACTIVITIES OF INSURER MEMBERS OF A HOLDING COMPANY GROUP

PART 1 - ORGANIZATIONAL CHART

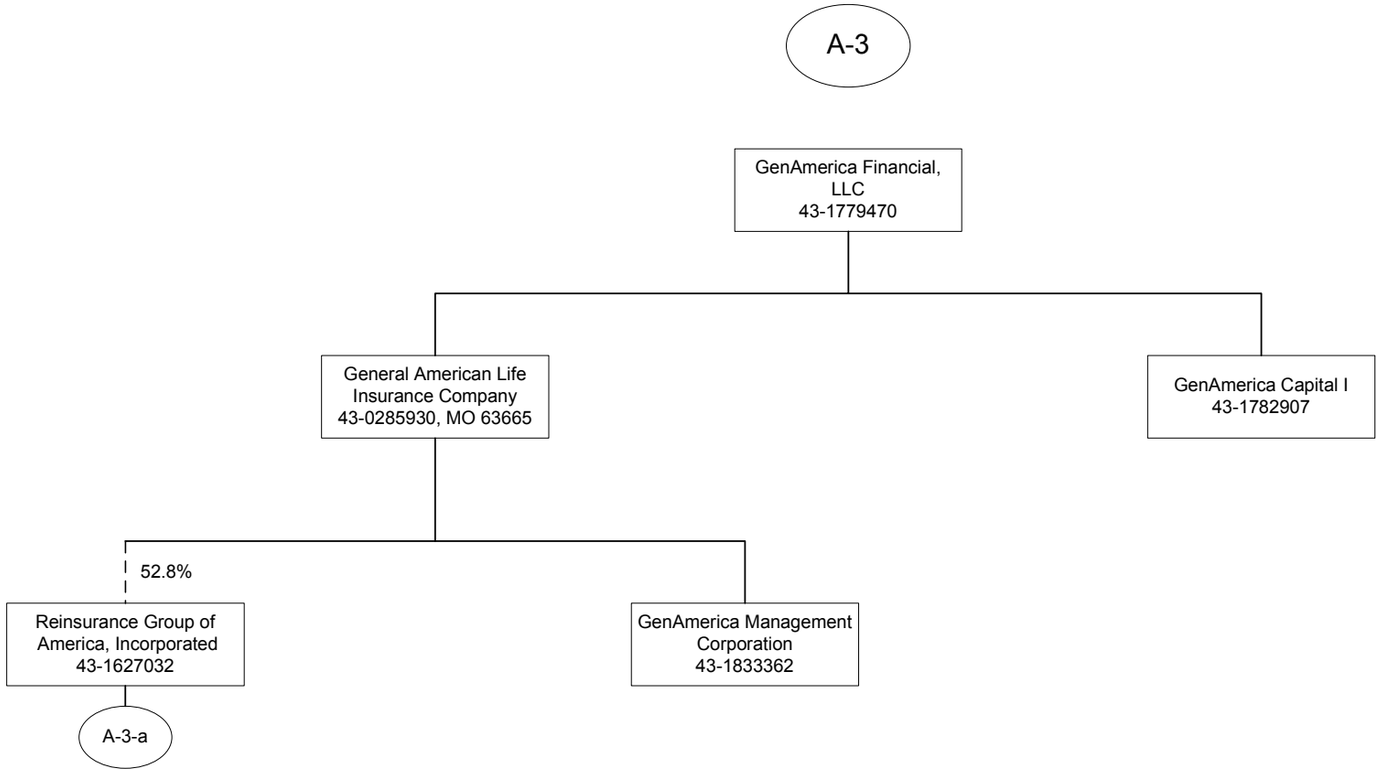

SCHEDULE Y - INFORMATION CONCERNING ACTIVITIES OF INSURER MEMBERS OF A HOLDING COMPANY GROUP

PART 1 - ORGANIZATIONAL CHART

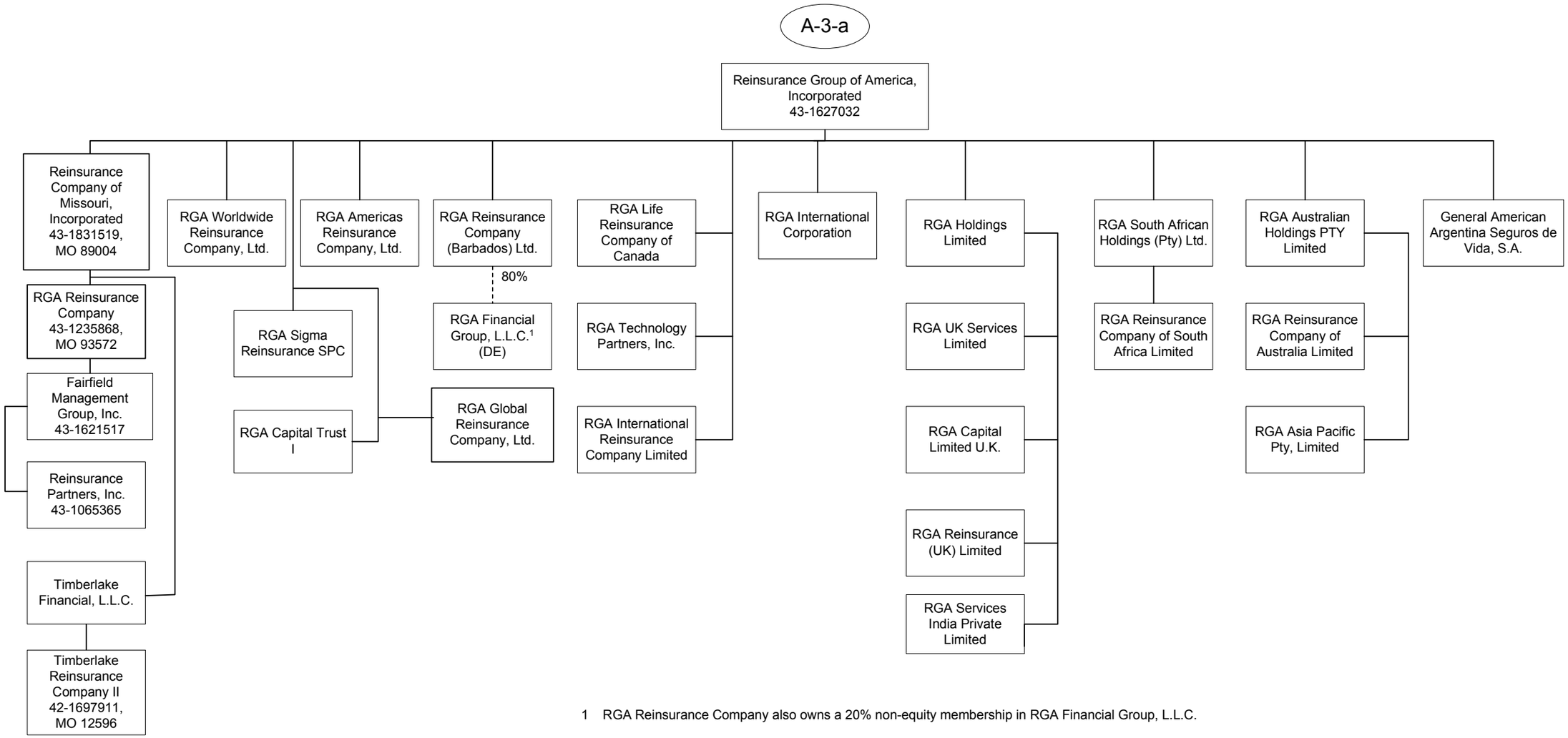

1 RGA Reinsurance Company also owns a 20% non-equity membership in RGA Financial Group, L.L.C.

SCHEDULE Y - INFORMATION CONCERNING ACTIVITIES OF INSURER MEMBERS OF A HOLDING COMPANY GROUP

PART 1 - ORGANIZATIONAL CHART

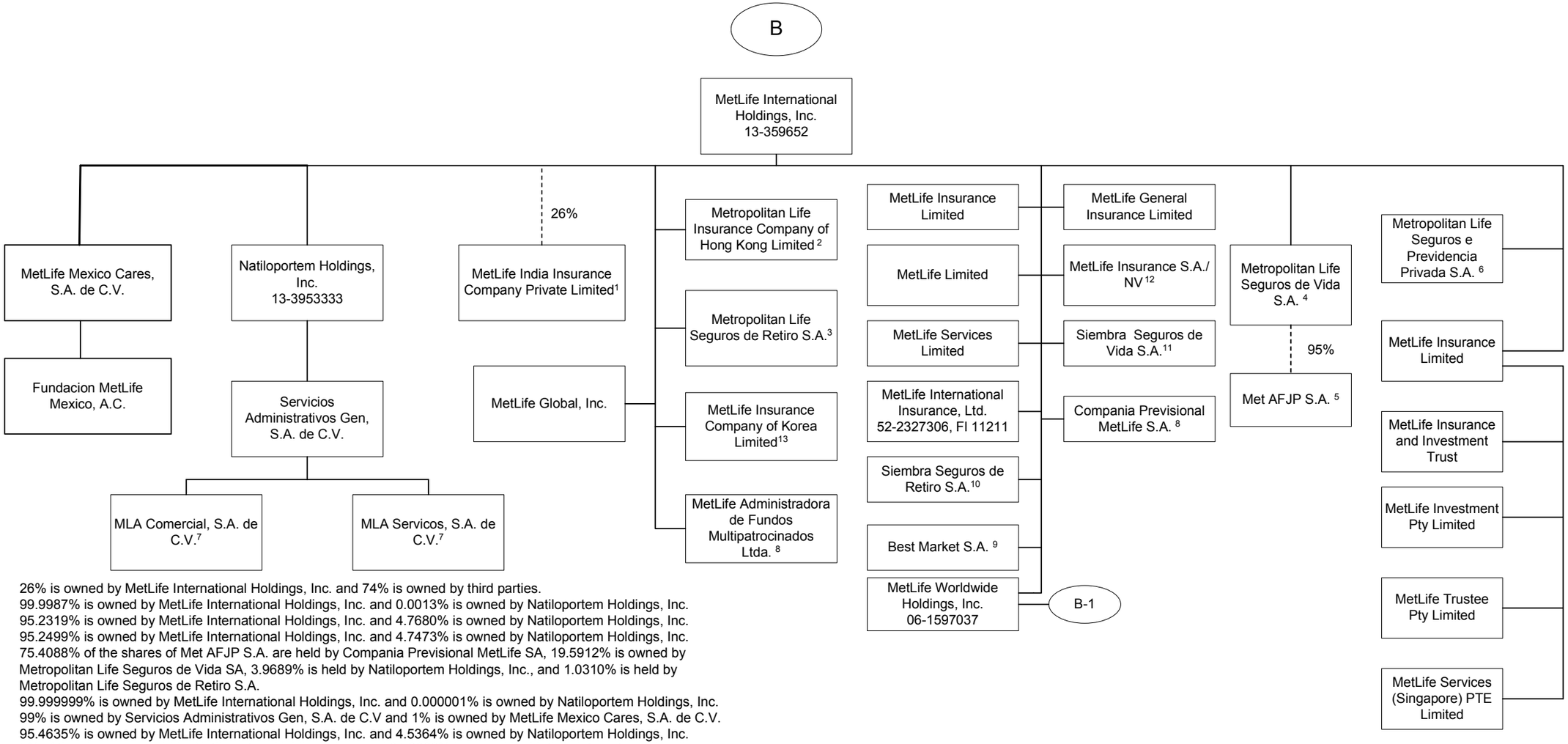

1 26% is owned by MetLife International Holdings, Inc. and 74% is owned by third parties.
2 99.9987% is owned by MetLife International Holdings, Inc. and 0.0013% is owned by Natiloportem Holdings, Inc.
3 95.2319% is owned by MetLife International Holdings, Inc. and 4.7680% is owned by Natiloportem Holdings, Inc.
4 95.2499% is owned by MetLife International Holdings, Inc. and 4.7473% is owned by Natiloportem Holdings, Inc.
5 75.4088% of the shares of Met AFJP S.A. are held by Compania Previsional MetLife SA, 19.5912% is owned by Metropolitan Life Seguros de Vida SA, 3.9689% is held by Natiloportem Holdings, Inc., and 1.0310% is held by Metropolitan Life Seguros de Retiro S.A.
6 99.999999% is owned by MetLife International Holdings, Inc. and 0.000001% is owned by Natiloportem Holdings, Inc.
7 99% is owned by Servicios Administrativos Gen, S.A. de C.V and 1% is owned by MetLife Mexico Cares, S.A. de C.V.
8 95.4635% is owned by MetLife International Holdings, Inc. and 4.5364% is owned by Natiloportem Holdings, Inc.
9 5% of the shares are held by Natiloportem Holdings, Inc., and 94.9999% is owned by MetLife International Holdings Inc.
10 96.8819% is owned by MetLife International Holdings, Inc. and 3.1180% is owned by Natiloportem Holdings, Inc.
11 97.9327% is owned by MetLife International Holdings, Inc. and 2.0672% is owned by Natiloportem Holdings, Inc.
12 99.9% is owned by MetLife International Holdings, Inc. and 0.1% is owned by third parties.
13 21.22% of MetLife Insurance Company of Korea Limited is owned by MetLife Mexico, S.A.

SCHEDULE Y - INFORMATION CONCERNING ACTIVITIES OF INSURER MEMBERS OF A HOLDING COMPANY GROUP

PART 1 - ORGANIZATIONAL CHART

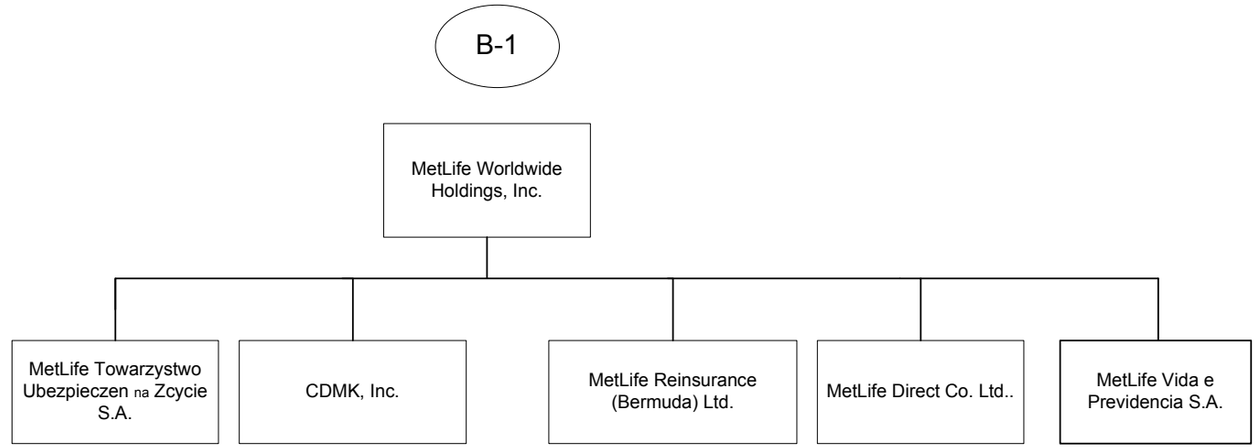

SCHEDULE Y - INFORMATION CONCERNING ACTIVITIES OF INSURER MEMBERS OF A HOLDING COMPANY GROUP

PART 1 - ORGANIZATIONAL CHART

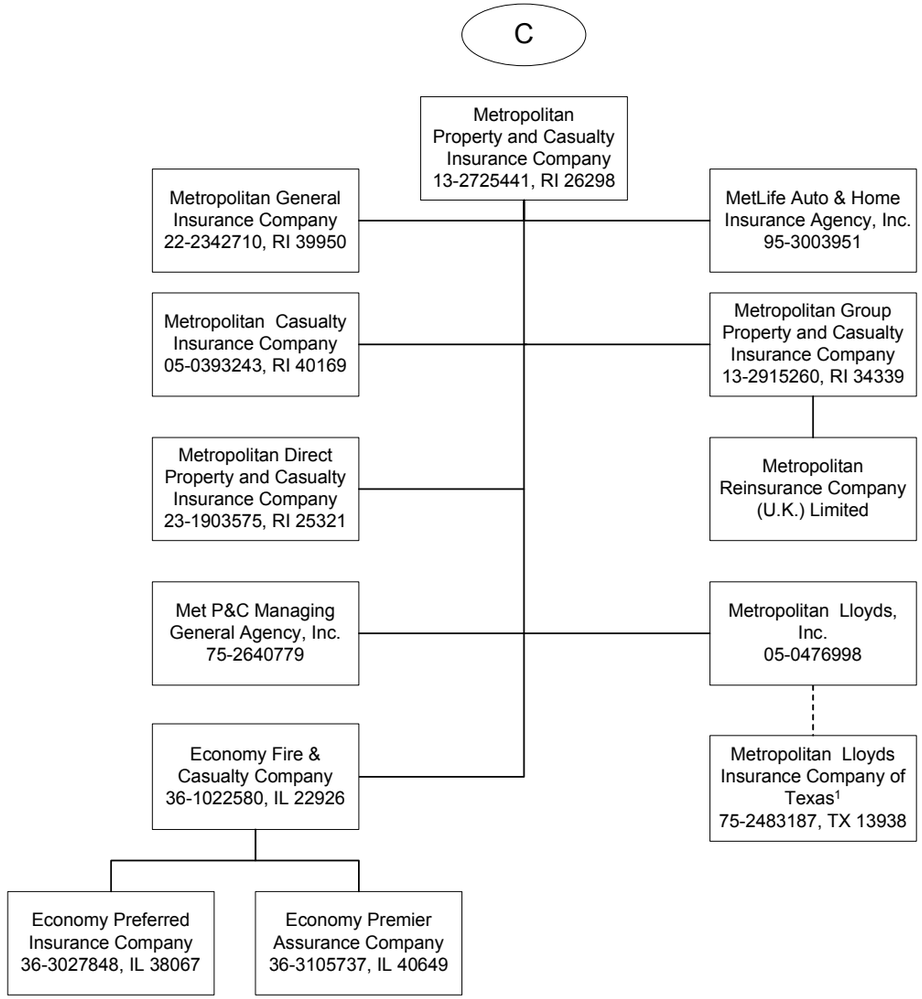

1 Metropolitan Lloyds Insurance Company of Texas, an affiliated association, provides automobile, homeowner and related insurance for the Texas market. It is an association of individuals designated as underwriters. Metropolitan Lloyds, Inc., a subsidiary of Metropolitan Property and Casualty Insurance Company, serves as the attorney-in-fact and manages the association.

SCHEDULE Y - INFORMATION CONCERNING ACTIVITIES OF INSURER MEMBERS OF A HOLDING COMPANY GROUP

PART 1 - ORGANIZATIONAL CHART

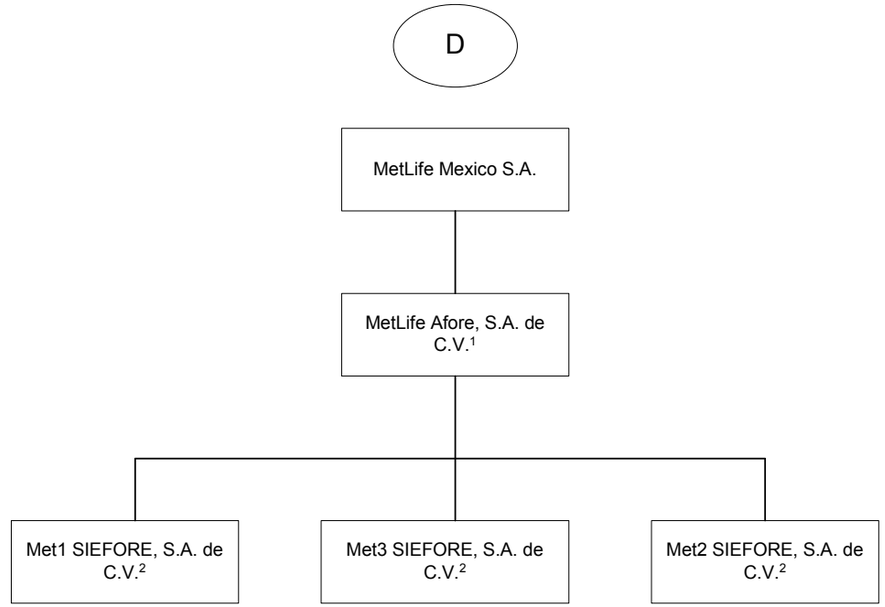

1 99.99% is owned by MetLife Mexico S.A. (Mexico) and .01% is owned by MetLife Pensiones S.A.

2 99.99% is owned by MetLife Afore, S.A. de C.V. and .01% is owned by MetLife Mexico S.A. (Mexico)

SCHEDULE Y - INFORMATION CONCERNING ACTIVITIES OF INSURER MEMBERS OF A HOLDING COMPANY GROUP

PART 1 - ORGANIZATIONAL CHART

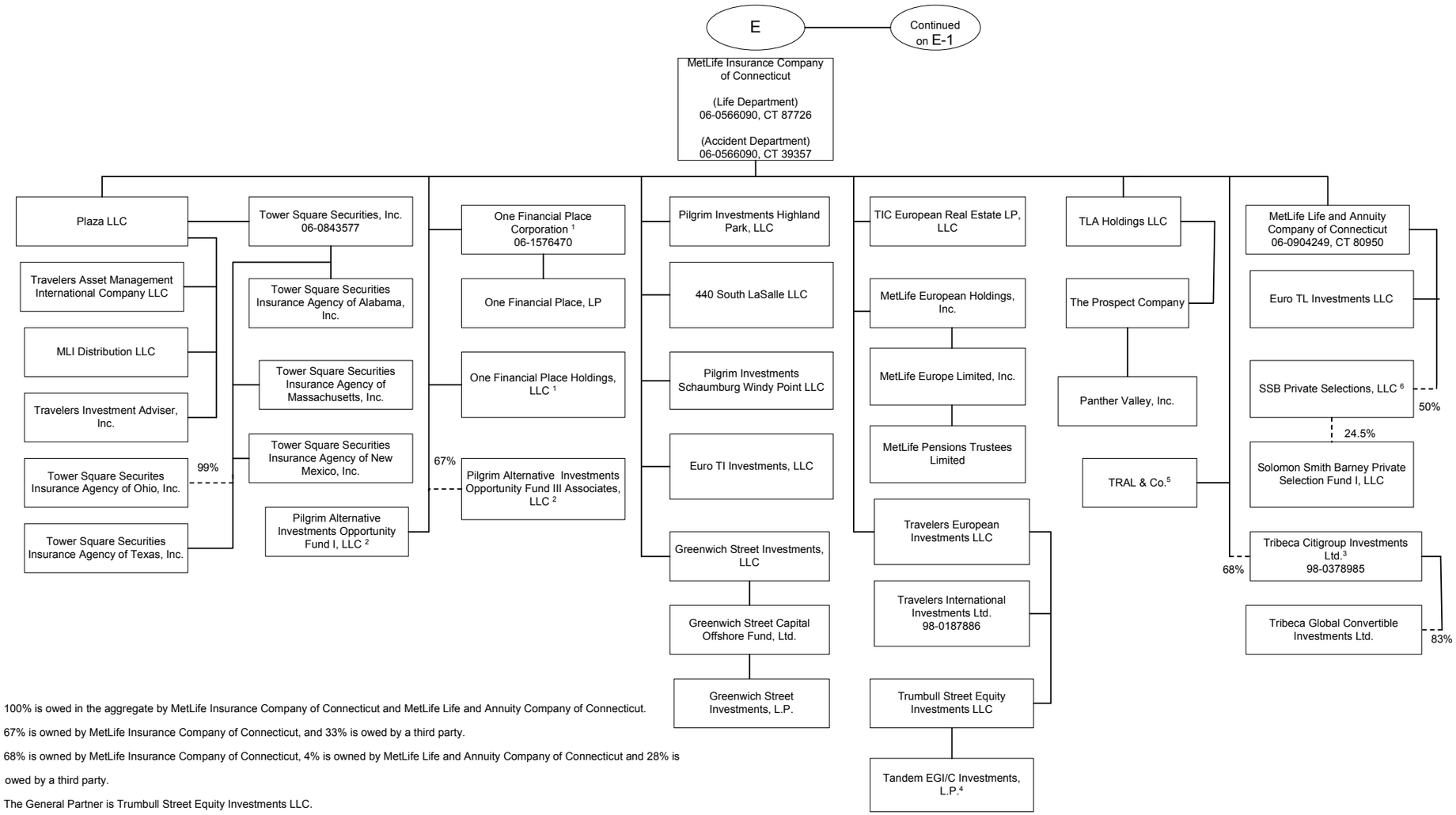

1 100% is owed in the aggregate by MetLife Insurance Company of Connecticut and MetLife Life and Annuity Company of Connecticut.

2 67% is owned by MetLife Insurance Company of Connecticut, and 33% is owed by a third party.

3 68% is owned by MetLife Insurance Company of Connecticut, 4% is owned by MetLife Life and Annuity Company of Connecticut and 28% is owed by a third party.

4 The General Partner is Trumbull Street Equity Investments LLC.

5 TRAL & Co. is a general partnership. Its partners are MetLife Insurance Company of Connecticut and MetLife Life and Annuity Company of Connecticut.

6 SSB Private Selection LLC ("SSB") is 45% owned by MetLife Insurance Company of Connecticut and 5% owned by MetLife Life and Annuity Company of Connecticut (the remaining 50% of SSB is owned by a third party). The capital commitment of SSB in Solomon Smith Barney Private Selection Fund I, LLC represents 24.5% of total commitments.

SCHEDULE Y - INFORMATION CONCERNING ACTIVITIES OF INSURER MEMBERS OF A HOLDING COMPANY GROUP

PART 1 - ORGANIZATIONAL CHART

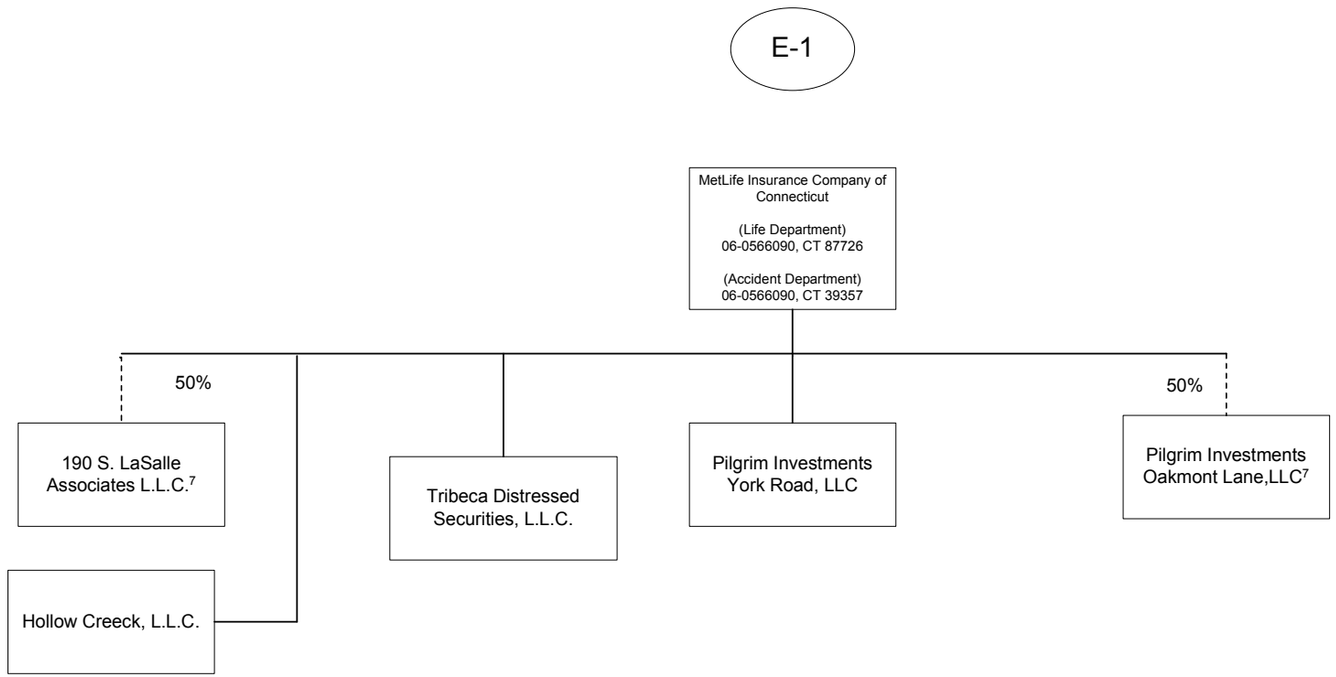

7. The other 50% is owned by a third party.

SCHEDULE Y - INFORMATION CONCERNING ACTIVITIES OF INSURER MEMBERS OF A HOLDING COMPANY GROUP

PART 1 - ORGANIZATIONAL CHART

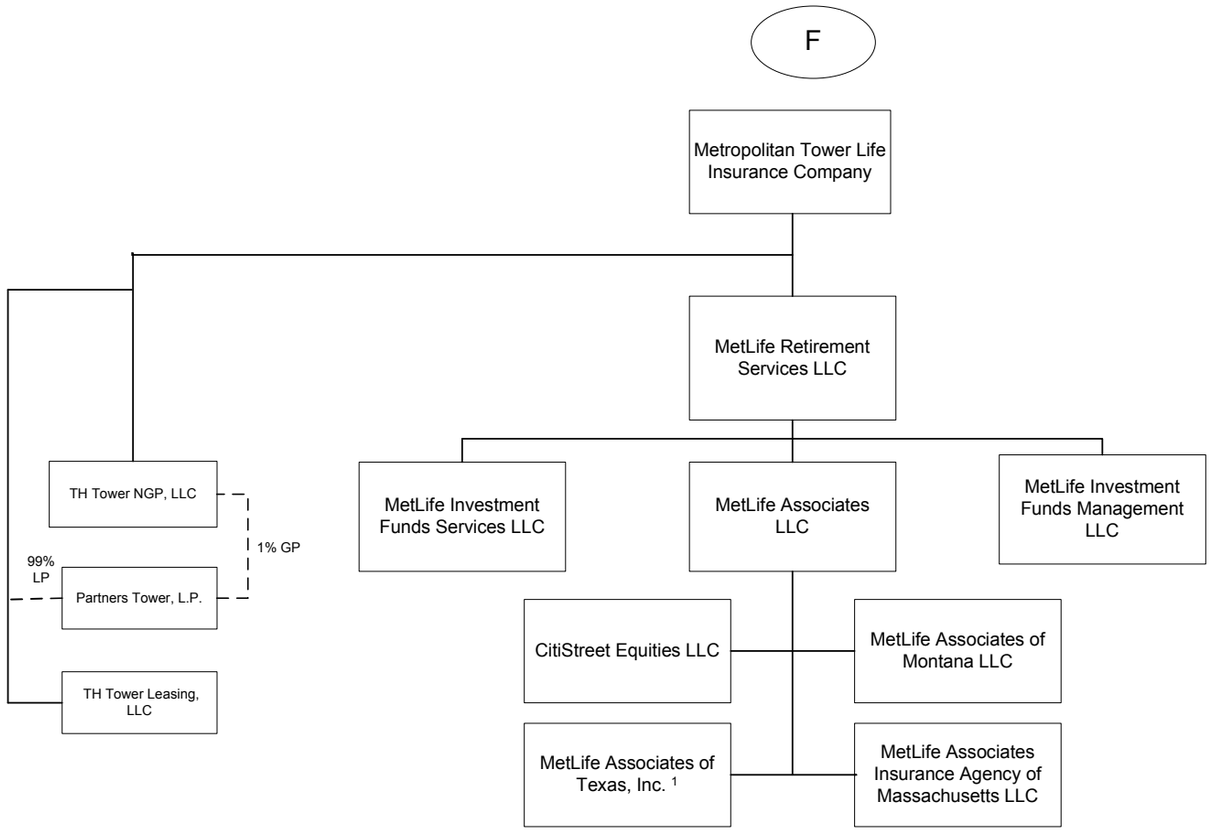

1 All outstanding shares of voting stock (the "Shares") of MetLife Associates of Texas, Inc. ("MAT") are owned by a MetLife employee who is a resident of Texas (the "Employee Shareholder"). The employee Shareholder, along with MAT and MetLife Associates LLC ("Associates"), are parties to a Close Corporation Agreement. The Close Corporation Agreement contains, among other provisions, (i) restrictions on transfer of the Shares that effectively give Associates the power to control the disposition of the Shares, and (ii) provisions requiring the Employee Shareholder to elect as directors of MAT the individuals recommended by Associates.

SCHEDULE Y - INFORMATION CONCERNING ACTIVITIES OF INSURER MEMBERS OF A HOLDING COMPANY GROUP

PART 1 - ORGANIZATIONAL CHART

The voting securities (excluding directors' qualifying shares, if any) of each subsidiary shown on the organizational chart are 100% owned by their respective parent corporation, unless otherwise indicated.

In addition to the entities shown on the organizational chart, MetLife, Inc. (or where indicated, a subsidiary) also owns interests in the following entities:

1) Metropolitan Life Insurance Company owns varying interests in certain mutual funds distributed by its affiliates. These ownership interests are generally expected to decrease as shares of the funds are purchased by unaffiliated investors.

2) Metropolitan Life Insurance Company indirectly owns 100% of the non-voting preferred stock of Nathan and Lewis Associates Ohio, Incorporated, an insurance agency. 100% of the voting common stock of this company is held by an individual who has agreed to vote such shares at the direction of N.L. HOLDING CORP. (DEL), a direct wholly owned subsidiary of MetLife, Inc.

3) Mezzanine Investment Limited Partnerships ("MILPs"), Delaware limited partnerships, are investment vehicles through which investments in certain entities are held. A wholly owned subsidiary of Metropolitan Life Insurance Company serves as the general partner of the limited partnerships and Metropolitan Life Insurance Company directly owns a 99% limited partnership interest in each MILP. The MILPs have various ownership and/or debt interests in certain Companies.

4) New England Life Insurance Company ("NELICO"), owns 100% of the voting stock of Omega Reinsurance Corporation. NELICO does not have a financial interest in this subsidiary.

5) The Metropolitan Money Market Pool and MetLife Intermediate Income Pool are pass-through investments pools, of which Metropolitan Life Insurance Company and/or its subsidiaries and/or affiliates are general partners.

NOTE: THE METLIFE, INC. ORGANIZATIONAL CHART DOES NOT INCLUDE REAL ESTATE JOINT VENTURES AND PARTNERSHIPS OF WHICH METLIFE, INC. AND/OR ITS SUBSIDIARIES IS AN INVESTMENT PARTNER. IN ADDITION, CERTAIN INACTIVE SUBSIDIARIES HAVE ALSO BEEN OMITTED.

SCHEDULE Y - INFORMATION CONCERNING ACTIVITIES OF INSURER MEMBERS OF A HOLDING COMPANY GROUP

PART 1 - ORGANIZATIONAL CHART

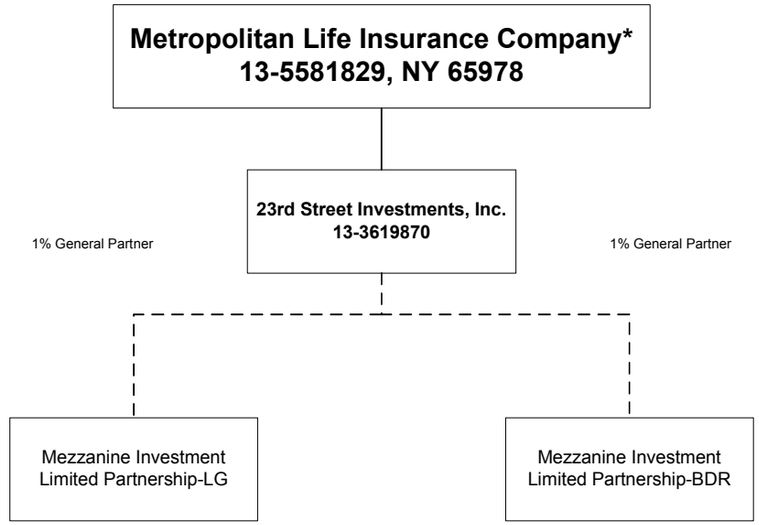

*Metropolitan Life Insurance Company holds a 99% limited partnership interest in each of the Mezzanine Investments Limited Partnerships.

The voting securities (excluding directors' qualifying shares (if any)) of each subsidiary shown in this organizational chart are 100% owned by their respective parent entity, unless otherwise indicated.

PART 1 - LOSS EXPERIENCE

	Lines of Business	Current Year to Date 1 Direct Premiums Earned	2 Direct Losses Incurred	3 Direct Loss Percentage	4 Prior Year to Date Direct Loss Percentage
1.	Fire	59,573	3,617	6.1	(35.8)
2.	Allied Lines	20,687	6,765	32.7	46.0
3.	Farmowners multiple peril	0	0	0.0	0.0
4.	Homeowners multiple peril	10,039,729	3,190,733	31.8	23.8
5.	Commercial multiple peril	0	0	0.0	0.0
6.	Mortgage guaranty	0	0	0.0	0.0
8.	Ocean marine	0	0	0.0	0.0
9.	Inland marine	263,048	91,094	34.6	18.1
10.	Financial guaranty	0	0	0.0	0.0
11.1	Medical malpractice - occurrence	0	0	0.0	0.0
11.2	Medical malpractice - claims-made	0	0	0.0	0.0
12.	Earthquake	663,377	31,726	4.8	2.6
13.	Group accident and health	0	0	0.0	0.0
14.	Credit accident and health	0	0	0.0	0.0
15.	Other accident and health	0	0	0.0	0.0
16.	Workers' compensation	25,934	7,586	29.3	10.4
17.1	Other liability - occurrence	52,984	754,157	1,423.4	21.5
17.2	Other liability - claims-made	0	0	0.0	0.0
18.1	Products liability - occurrence	0	0	0.0	0.0
18.2	Products liability - claims-made	0	0	0.0	0.0
19.1,19.2	Private passenger auto liability	49,628,829	32,734,022	66.0	63.3
19.3,19.4	Commercial auto liability	0	0	0.0	0.0
21.	Auto physical damage	47,466,497	20,299,876	42.8	43.1
22.	Aircraft (all perils)	0	0	0.0	0.0
23.	Fidelity	0	0	0.0	0.0
24.	Surety	0	0	0.0	0.0
26.	Burglary and theft	0	0	0.0	0.0
27.	Boiler and machinery	0	0	0.0	0.0
28.	Credit	0	0	0.0	0.0
29.	International	0	0	0.0	0.0
30.	Reinsurance - Nonproportional Assumed Property	XXX	XXX	XXX	XXX
31.	Reinsurance - Nonproportional Assumed Liability	XXX	XXX	XXX	XXX
32.	Reinsurance - Nonproportional Assumed Financial Lines	XXX	XXX	XXX	XXX
33.	Aggregate write-ins for other lines of business	0	0	0.0	0.0
34.	Totals	108,220,658	57,119,576	52.8	50.5
	DETAILS OF WRITE-INS				
3301.		0	0	0.0	0.0
3302.					
3303.					
3398.	Summary of remaining write-ins for Line 33 from overflow page	0	0	0.0	0.0
3399.	Totals (Lines 3301 through 3303 plus 3398)(Line 33 above)	0	0	0.0	0.0

PART 2 - DIRECT PREMIUMS WRITTEN

		1 Current Quarter	2 Current Year to Date	3 Prior Year Year to Date
1.	Fire	34,441	63,287	59,013
2.	Allied Lines	12,220	21,878	19,955
3.	Farmowners multiple peril	0	0	0
4.	Homeowners multiple peril	5,714,901	10,005,104	9,803,131
5.	Commercial multiple peril	0	0	0
6.	Mortgage guaranty	0	0	0
8.	Ocean marine	0	0	0
9.	Inland marine	151,117	266,918	259,207
10.	Financial guaranty	0	0	0
11.1	Medical malpractice - occurrence	0	0	0
11.2	Medical malpractice - claims-made	0	0	0
12.	Earthquake	375,938	699,204	662,765
13.	Group accident and health	0	0	0
14.	Credit accident and health	0	0	0
15.	Other accident and health	0	0	0
16.	Workers' compensation	13,336	25,260	26,479
17.1	Other liability - occurrence	30,163	55,237	49,410
17.2	Other liability - claims-made	0	0	0
18.1	Products liability - occurrence	0	0	0
18.2	Products liability - claims-made	0	0	0
19.1,19.2	Private passenger auto liability	23,901,427	49,315,672	51,634,662
19.3,19.4	Commercial auto liability	0	0	0
21.	Auto physical damage	23,218,440	47,423,570	47,306,286
22.	Aircraft (all perils)	0	0	0
23.	Fidelity	0	0	0
24.	Surety	0	0	0
26.	Burglary and theft	0	0	0
27.	Boiler and machinery	0	0	0
28.	Credit	0	0	0
29.	International	0	0	0
30.	Reinsurance - Nonproportional Assumed Property	XXX	XXX	XXX
31.	Reinsurance - Nonproportional Assumed Liability	XXX	XXX	XXX
32.	Reinsurance - Nonproportional Assumed Financial Lines	XXX	XXX	XXX
33.	Aggregate write-ins for other lines of business	0	0	0
34.	Totals	53,451,983	107,876,130	109,820,908
	DETAILS OF WRITE-INS			
3301.				
3302.				
3303.				
3398.	Summary of remaining write-ins for Line 33 from overflow page	0	0	0
3399.	Totals (Lines 3301 through 3303 plus 3398)(Line 33 above)	0	0	0

PART 3 (000 omitted)

LOSS AND LOSS ADJUSTMENT EXPENSE RESERVES SCHEDULE

Years in Which Losses Occurred	1 Prior Year-End Known Case Loss and LAE Reserves	2 Prior Year-End IBNR Loss and LAE Reserves	3 Total Prior Year-End Loss and LAE Reserves (Cols. 1+2)	4 2006 Loss and LAE Payments on Claims Reported as of Prior Year-End	5 2006 Loss and LAE Payments on Claims Unreported as of Prior Year-End	6 Total 2006 Loss and LAE Payments (Cols. 4+5)	7 Q.S. Date Known Case Loss and LAE Reserves on Claims Reported and Open as of Prior Year End	8 Q.S. Date Known Case Loss and LAE Reserves on Claims Reported or Reopened Subsequent to Prior Year End	9 Q.S. Date IBNR Loss and LAE Reserves	10 Total Q.S. Loss and LAE Reserves (Cols.7+8+9)	11 Prior Year-End Known Case Loss and LAE Reserves Developed (Savings)/ Deficiency (Cols.4+7 minus Col. 1)	12 Prior Year-End IBNR Loss and LAE Reserves Developed (Savings)/ Deficiency (Cols. 5+8+9 minus Col. 2)	13 Prior Year-End Total Loss and LAE Reserve Developed (Savings)/ Deficiency (Cols. 11+12)
1. 2003 + Prior	0	0	0	0	0	0	0	0	0	0	0	0	0
2. 2004	0	0	0	0	0	0	0	0	0	0	0	0	0
3. Subtotals 2004 + Prior	0	0	0	0	0	0	0	0	0	0	0	0	0
4. 2005	0	0	0	0	0	0	0	0	0	0	0	0	0
5. Subtotals 2005 + Prior	0	0	0	0	0	0	0	0	0	0	0	0	0
6. 2006	XXX	XXX	XXX	XXX	0	0	XXX	0	0	0	XXX	XXX	XXX
7. Totals	0	0	0	0	0	0	0	0	0	0	0	0	0
8. Prior Year-End Surplus As Regards Policyholders	22,817										Col. 11, Line 7 As % of Col. 1 Line 7	Col. 12, Line 7 As % of Col. 2 Line 7	Col. 13, Line 7 As % of Col. 3 Line 7
											1. 0.0	2. 0.0	3. 0.0
													Col. 13, Line 7 As a % of Col. 1 Line 8
													4. 0.0

SUPPLEMENTAL EXHIBITS AND SCHEDULES INTERROGATORIES

The following supplemental reports are required to be filed as part of your statement filing. However, in the event that your company does not transact the type of business for which the special report must be filed, your response of NO to the specific interrogatory will be accepted in lieu of filing a "NONE" report and a bar code will be printed below. If the supplement is required of your company but is not being filed for whatever reason enter SEE EXPLANATION and provide an explanation following the interrogatory questions.

		Response
1.	Will the Trusteed Surplus Statement be filed with the state of domicile and the NAIC with this statement?	NO
2.	Will Supplement A to Schedule T (Medical Malpractice Supplement) be filed with this statement?	NO

Explanations:

1. N/A
2. N/A

Bar Codes:

1. 2 5 3 2 1 2 0 0 6 4 9 0 0 0 0 0 2
Trusteed Surplus Statement [Document Identifier 490]

2. 2 5 3 2 1 2 0 0 6 4 5 0 0 0 0 0 2
Supplement A to Schedule T [Document Identifier 450]

OVERFLOW PAGE FOR WRITE-INS

Schedule A - Part 2

N O N E

Schedule A - Part 3

N O N E

Schedule B - Part 1

N O N E

Schedule B - Part 2

N O N E

SCHEDULE BA - PART 1

Showing Other Long-Term Invested Assets Acquired During the Current Quarter

1	2	Location		5	6	7	8	9	10	11	12	13	14	15	16
		3	4												
CUSIP Identification	Name or Description	City	State	Name of Vendor or General Partner	NAIC Designation	Date Originally Acquired	Type and Strategy	Actual Cost	Amount of Encum-brances	Book/ Adjusted Carrying Value Less Encum-brances	Fair Value	Increase (Decrease) by Adjustment	Increase (Decrease) by Foreign Exchange Adjustment	Commit-ment for Additional Investment	Percen-tage of Owner-ship
3399999 - Totals															XXX

NONE

SCHEDULE BA - PART 2

Showing Other Long-Term Invested Assets SOLD, Transferred or Paid in Full During the Current Quarter

1	2	Location		5	6	7	8	9	10	11	12	13	14	15
		3	4											
CUSIP Identification	Name or Description	City	State	Name of Purchaser or Nature of Disposal	Date Originally Acquired	Book/Adjusted Carrying Value Less Encumbrances, Prior Year	Increase (Decrease) by Adjustment	Increase (Decrease) by Foreign Exchange Adjustment	Book/Adjusted Carrying Value Less Encumbrances on Disposal	Consideration Received	Foreign Exchange Gain (Loss) on Disposal	Realized Gain (Loss) on Disposal	Total Gain (Loss) on Disposal	Investment Income
59219#-10-9	Metropolitan Money Market Pool Participation	Various	Various	Metropolitan Money Market Pool	06/30/2006	658,390	0	0	658,390	658,390	0	0	0	0
0799999. Fixed or Variable Rate - Bonds - Unaffiliated						658,390	0	0	658,390	658,390	0	0	0	0
3199999. Total - Unaffiliated						658,390	0	0	658,390	658,390	0	0	0	0
3299999. Total - Affiliated						0	0	0	0	0	0	0	0	0
3399999 - Totals						658,390	0	0	658,390	658,390	0	0	0	0

SCHEDULE D - PART 3

Show All Long-Term Bonds and Stock Acquired by the Company During the Current Quarter

1 CUSIP Identification	2 Description	3 Foreign	4 Date Acquired	5 Name of Vendor	6 Number of Shares of Stock	7 Actual Cost	8 Par Value	9 Paid for Accrued Interest and Dividends	10 NAIC Designation or Market Indicator (a)
649830-L7-2	NEW YORK STATE DORMITORY AUTHORITY/NY		04/26/2006	MORGAN STANLEY & CO. INC		521,385	500,000	0	1FE
1799999. Bonds - States, Territories and Possessions						521,385	500,000	0	XXX
41315R-AY-0	HARRIS COUNTY TX HEALTH FACILITIES DEVEL		06/01/2006	LEHMAN BROTHERS KUHN LOEB INC. 1270		3,759,275	3,250,000	80,460	1
54810C-PC-8	LOWER COLORADO RIVER AUTHORITY/TX		06/05/2006	Exchanged		2,527,575	2,500,000	0	1FE
2499999. Bonds - Political Subdivisions						6,286,850	5,750,000	80,460	XXX
6099997. Total - Bonds - Part 3						6,808,235	6,250,000	80,460	XXX
6099998. Total - Bonds - Part 5						XXX	XXX	XXX	XXX
6099999. Total - Bonds						6,808,235	6,250,000	80,460	XXX
6599997. Total - Preferred Stocks - Part 3						0	XXX	0	XXX
6599998. Total - Preferred Stocks - Part 5						XXX	XXX	XXX	XXX
6599999. Total - Preferred Stocks						0	XXX	0	XXX
7299997. Total - Common Stocks - Part 3						0	XXX	0	XXX
7299998. Total - Common Stocks - Part 5						XXX	XXX	XXX	XXX
7299999. Total - Common Stocks						0	XXX	0	XXX
7399999. Total - Preferred and Common Stocks						0	XXX	0	XXX
7499999 - Totals						6,808,235	XXX	80,460	XXX

(a) For all common stock bearing the NAIC market indicator "U" provide: the number of such issues 0

SCHEDULE D - PART 4

Show All Long-Term Bonds and Stock Sold, Redeemed or Otherwise Disposed of by the Company During the Current Quarter

1	2	3	4	5	6	7	8	9	10	Change In Book/Adjusted Carrying Value					16	17	18	19	20	21	22
										11	12	13	14	15							
CUSIP Ident-ification	Description	For-eign	Disposal Date	Name of Purchaser	Number of Shares of Stock	Consid-eration	Par Value	Actual Cost	Prior Year Book/ Adjusted Carrying Value	Unrealized Valuation Increase/ (Decrease)	Current Year's (Amor-tization)/ Accretion	Current Year's Other Than Temporary Impairment Recog-nized	Total Change in Book/ Adjusted Carrying Value (11 + 12 - 13)	Total Foreign Exchange Change in Book /Adjusted Carrying Value	Book/ Adjusted Carrying Value at Disposal Date	Foreign Exchange Gain (Loss) on Disposal	Realized Gain (Loss) on Disposal	Total Gain (Loss) on Disposal	Bond Interest/ Stock Dividends Received DuringYear	Maturity Date	NAIC Desig-nation or Market In-dicator (a)
36225B-QN-1	GNMA I 7.500% 781361		06/01/2006	MBS PAYDOWN		11,949	11,949	11,544	11,917	0	32	0	32	0	11,949	0	0	0	380	10/01/2021	1
0399999. Bonds - U.S. Governments						11,949	11,949	11,544	11,917	0	32	0	32	0	11,949	0	0	0	380	XXX	XXX
130658-GG-6	CALIFORNIA ST DEPT VET AFFAIRS		06/01/2006	Called		85,000	85,000	82,603	83,154	0	73	0	73	0	83,227	0	1,773	1,773	2,316	12/01/2019	1FE
396066-EB-4	GREENVILLE COUNTY SC SCHOOL DISTRICT		04/26/2006	UBS SECURITIES INC.		512,365	500,000	523,530	523,530	0	(150)	0	(150)	0	523,380	0	(11,015)	(11,015)	3,472	12/01/2024	1FE
548100-4Y-9	LOWER COLO RIV AUTH TEX REV REV REF BDS		06/05/2006	Exchanged		2,527,575	2,500,000	2,562,075	2,530,142	0	(2,637)	0	(2,637)	0	2,527,505	0	70	70	73,438	05/15/2014	1FE
576049-J7-6	MASSACHUSETTS STATE WATER RESOURCES AUTH		06/01/2006	LEHMAN BROTHERS KUHN LOEB INC. 1270		3,228,150	3,000,000	3,268,290	3,256,055	0	(7,437)	0	(7,437)	0	3,248,618	0	(20,468)	(20,468)	133,438	08/01/2024	1FE
762212-VW-5	RHODE ISLAND HOUSING&MORTGAGE FINANCE CO		04/03/2006	SECURITY CALLED BY ISSUER at 100.000		130,000	130,000	131,754	131,566	0	(1,566)	0	(1,566)	0	130,000	0	0	0	2,600	10/01/2020	1FE
2499999. Bonds - Political Subdivisions						6,483,090	6,215,000	6,568,252	6,524,447	0	(11,717)	0	(11,717)	0	6,512,730	0	(29,640)	(29,640)	215,264	XXX	XXX
6099997. Total - Bonds - Part 4						6,495,039	6,226,949	6,579,796	6,536,364	0	(11,685)	0	(11,685)	0	6,524,679	0	(29,640)	(29,640)	215,644	XXX	XXX
6099998. Total - Bonds - Part 5						XXX	XXX	XXX	XXX	XXX	XXX	XXX	XXX	XXX	XXX	XXX	XXX	XXX	XXX	XXX	XXX
6099999. Total - Bonds						6,495,039	6,226,949	6,579,796	6,536,364	0	(11,685)	0	(11,685)	0	6,524,679	0	(29,640)	(29,640)	215,644	XXX	XXX
6599997. Total - Preferred Stocks - Part 4						0	XXX	0	0	0	0	0	0	0	0	0	0	0	0	XXX	XXX
6599998. Total - Preferred Stocks - Part 5						XXX	XXX	XXX	XXX	XXX	XXX	XXX	XXX	XXX	XXX	XXX	XXX	XXX	XXX	XXX	XXX
6599999. Total - Preferred Stocks						0	XXX	0	0	0	0	0	0	0	0	0	0	0	0	XXX	XXX
7299997. Total - Common Stocks - Part 4						0	XXX	0	0	0	0	0	0	0	0	0	0	0	0	XXX	XXX
7299998. Total - Common Stocks - Part 5						XXX	XXX	XXX	XXX	XXX	XXX	XXX	XXX	XXX	XXX	XXX	XXX	XXX	XXX	XXX	XXX
7299999. Total - Common Stocks						0	XXX	0	0	0	0	0	0	0	0	0	0	0	0	XXX	XXX
7399999. Total - Preferred and Common Stocks						0	XXX	0	0	0	0	0	0	0	0	0	0	0	0	XXX	XXX
7499999 - Totals						6,495,039	XXX	6,579,796	6,536,364	0	(11,685)	0	(11,685)	0	6,524,679	0	(29,640)	(29,640)	215,644	XXX	XXX

(a) For all common stock bearing the NAIC market indicator "U" provide: the number of such issues 0

Schedule DB - Part A - Section 1

N O N E

Schedule DB - Part B - Section 1

N O N E

Schedule DB - Part C - Section 1

N O N E

Schedule DB - Part D - Section 1

N O N E

SCHEDULE E - PART 1 - CASH

Month End Depository Balances

1	2	3	4	5	Book Balance at End of Each Month During Current Quarter			9
					6	7	8	
Depository	Code	Rate of Interest	Amount of Interest Received During Current Quarter	Amount of Interest Accrued at Current Statement Date	First Month	Second Month	Third Month	*
0199998. Deposits in ... 0 depositories that do not exceed the allowable limit in any one depository (See instructions) - Open Depositories	XXX	XXX	0	0	2,143	22,278	3,645	XXX
0199999. Totals - Open Depositories	XXX	XXX	0	0	2,143	22,278	3,645	XXX
0299998. Deposits in ... 0 depositories that do not exceed the allowable limit in any one depository (See instructions) - Suspended Depositories	XXX	XXX	0	0	0	0	0	XXX
0299999. Totals - Suspended Depositories	XXX	XXX	0	0	0	0	0	XXX
0399999. Total Cash on Deposit	XXX	XXX	0	0	2,143	22,278	3,645	XXX
0499999. Cash in Company's Office	XXX	XXX	XXX	XXX	0	0	0	XXX
0599999. Total - Cash	XXX	XXX	0	0	2,143	22,278	3,645	XXX

SCHEDULE E - PART 2 - CASH EQUIVALENTS

Show Investments Owned End of Current Quarter

1 CUSIP Identification	2 Description	3 Code	4 Date Acquired	5 Rate of Interest	6 Maturity Date	7 Book/Adjusted Carrying Value	8 Amount of Interest Due and Accrued	9 Gross Investment Income
0199999 - Total Cash Equivalents								

NONE