3 9 9 5 0 2 0 0 8 2 0 1 0 0 1 0 1

PROPERTY AND CASUALTY COMPANIES - ASSOCIATION EDITION

QUARTERLY STATEMENT

AS OF MARCH 31, 2008

OF THE CONDITION AND AFFAIRS OF THE

Metropolitan General Insurance Company

NAIC Group Code 0241 (Current) 0241 (Prior) NAIC Company Code 39950 Employer's ID Number 22-2342710

Organized under the Laws of Rhode Island, State of Domicile or Port of Entry Rhode Island

Country of Domicile United States of America

Incorporated/Organized 06/30/1980 Commenced Business 10/13/1981

Statutory Home Office 700 Quaker Lane (Street and Number), Warwick , RI 02886-6669 (City or Town, State and Zip Code)

Main Administrative Office 700 Quaker Lane (Street and Number)
Warwick , RI 02886-6669 (City or Town, State and Zip Code), 401-827-2400 (Area Code) (Telephone Number)

Mail Address PO Box 350, 700 Quaker Lane (Street and Number or P.O. Box), Warwick , RI 02887-0350 (City or Town, State and Zip Code)

Primary Location of Books and Records 700 Quaker Lane (Street and Number)
Warwick , RI 02886-6669 (City or Town, State and Zip Code), 800-638-4208 (Area Code) (Telephone Number)

Internet Web site Address www.metlife.com

Statutory Statement Contact James Jeffrey DeAlmo (Name), 800-638-4208 (Area Code) (Telephone Number)
jdealmo@metlife.com (E-mail Address), 401-827-2315 (FAX Number)

OFFICERS

President William Douglas Moore
Treasurer Eric Thomas Steigerwalt
Secretary Maura Catherine Travers

OTHER

Susan Ann Buffum Vice President	Christopher Cawley Senior Vice President	William Mark Coggan Vice President
Michael Frederick Convery Vice President	Martin William Deede Vice President	Michelle Mohr DeWine Vice President
Scott David Kuczmarski Vice President	Paul Anthony Lonnemann Senior Vice President	Robert Francis Lundgren Vice President
James Earl McIntosh Vice President	Barry Gregory Morphis Vice President	Margaret Ann Rody Vice President
Mark Jay Silverman Vice President	Ralph George Spontak Vice President	Edward Elliot Veazey Vice President
Michael Clifford Walsh Vice President	Anne Kaiper Wilson Vice President	

DIRECTORS OR TRUSTEES

William Douglas Moore	Margaret Ann Rody	Edward Elliot Veazey
Michael Clifford Walsh		

State of Rhode Island
County of Kent
SS:

The officers of this reporting entity being duly sworn, each depose and say that they are the described officers of said reporting entity, and that on the reporting period stated above, all of the herein described assets were the absolute property of the said reporting entity, free and clear from any liens or claims thereon, except as herein stated, and that this statement, together with related exhibits, schedules and explanations therein contained, annexed or referred to, is a full and true statement of all the assets and liabilities and of the condition and affairs of the said reporting entity as of the reporting period stated above, and of its income and deductions therefrom for the period ended, and have been completed in accordance with the NAIC Annual Statement Instructions and Accounting Practices and Procedures manual except to the extent that: (1) state law may differ; or, (2) that state rules or regulations require differences in reporting not related to accounting practices and procedures, according to the best of their information, knowledge and belief, respectively. Furthermore, the scope of this attestation by the described officers also includes the related corresponding electronic filing with the NAIC, when required, that is an exact copy (except for formatting differences due to electronic filing) of the enclosed statement. The electronic filing may be requested by various regulators in lieu of or in addition to the enclosed statement.

William D. Moore President	Maura C. Travers Secretary	

Subscribed and sworn to before me this 8th day of May, 2008

Deborah L. Masterson
Notary
June 24, 2009

a. Is this an original filing? ..... Yes [X] No [ ]
b. If no,
1. State the amendment number.....
2. Date filed .....
3. Number of pages attached.....

ASSETS

	Current Statement Date 1 Assets	2 Nonadmitted Assets	3 Net Admitted Assets (Cols. 1 - 2)	4 December 31 Prior Year Net Admitted Assets
1. Bonds	29,049,334	0	29,049,334	28,748,007
2. Stocks:				
2.1 Preferred stocks	1,029,727	0	1,029,727	1,058,555
2.2 Common stocks	0	0	0	0
3. Mortgage loans on real estate:				
3.1 First liens	0	0	0	0
3.2 Other than first liens	0	0	0	0
4. Real estate:				
4.1 Properties occupied by the company (less $ 0 encumbrances)	0	0	0	0
4.2 Properties held for the production of income (less $ 0 encumbrances)	0	0	0	0
4.3 Properties held for sale (less $ 0 encumbrances)	0	0	0	0
5. Cash ($ 473,585), cash equivalents ($ 0) and short-term investments ($ 0)	473,585	0	473,585	457,959
6. Contract loans (including $ 0 premium notes)	0	0	0	0
7. Other invested assets	666,855	0	666,855	162,917
8. Receivables for securities	0	0	0	0
9. Aggregate write-ins for invested assets	0	0	0	0
10. Subtotals, cash and invested assets (Lines 1 to 9)	31,219,502	0	31,219,502	30,427,438
11. Title plants less $ 0 charged off (for Title insurers only)	0	0	0	0
12. Investment income due and accrued	476,190	0	476,190	401,747
13. Premiums and considerations:				
13.1 Uncollected premiums and agents' balances in the course of collection	0	0	0	0
13.2 Deferred premiums, agents' balances and installments booked but deferred and not yet due (including $ 0 earned but unbilled premiums)	0	0	0	0
13.3 Accrued retrospective premiums	0	0	0	0
14. Reinsurance:				
14.1 Amounts recoverable from reinsurers	0	0	0	0
14.2 Funds held by or deposited with reinsured companies	0	0	0	0
14.3 Other amounts receivable under reinsurance contracts	0	0	0	0
15. Amounts receivable relating to uninsured plans	0	0	0	0
16.1 Current federal and foreign income tax recoverable and interest thereon	205,600	0	205,600	237,117
16.2 Net deferred tax asset	0	0	0	0
17. Guaranty funds receivable or on deposit	64,130	0	64,130	65,297
18. Electronic data processing equipment and software	0	0	0	0
19. Furniture and equipment, including health care delivery assets ($ 0)	0	0	0	0
20. Net adjustment in assets and liabilities due to foreign exchange rates	0	0	0	0
21. Receivables from parent, subsidiaries and affiliates	0	0	0	2,673
22. Health care ($ 0) and other amounts receivable	0	0	0	0
23. Aggregate write-ins for other than invested assets	33,835	0	33,835	70,586
24. Total assets excluding Separate Accounts, Segregated Accounts and Protected Cell Accounts (Lines 10 to 23)	31,999,257	0	31,999,257	31,204,857
25. From Separate Accounts, Segregated Accounts and Protected Cell Accounts	0	0	0	0
26. Total (Lines 24 and 25)	31,999,257	0	31,999,257	31,204,857
DETAILS OF WRITE-INS				
0901.				
0902.				
0903.				
0998. Summary of remaining write-ins for Line 9 from overflow page	0	0	0	0
0999. Totals (Lines 0901 through 0903 plus 0998)(Line 9 above)	0	0	0	0
2301. Florida CAT Fund/Citizen's Property Ins. Co Emergency Assessments	33,835	0	33,835	70,586
2302.				
2303.				
2398. Summary of remaining write-ins for Line 23 from overflow page	0	0	0	0
2399. Totals (Lines 2301 through 2303 plus 2398)(Line 23 above)	33,835	0	33,835	70,586

LIABILITIES, SURPLUS AND OTHER FUNDS

		1 Current Statement Date	2 December 31, Prior Year
1.	Losses (current accident year $ 0)	0	0
2.	Reinsurance payable on paid losses and loss adjustment expenses	0	0
3.	Loss adjustment expenses	0	0
4.	Commissions payable, contingent commissions and other similar charges	0	0
5.	Other expenses (excluding taxes, licenses and fees)	0	0
6.	Taxes, licenses and fees (excluding federal and foreign income taxes)	0	0
7.1	Current federal and foreign income taxes (including $ 0 on realized capital gains (losses))	0	0
7.2	Net deferred tax liability	792,421	804,744
8.	Borrowed money $ 0 and interest thereon $ 0	0	0
9.	Unearned premiums (after deducting unearned premiums for ceded reinsurance of $ 12,905,656 and including warranty reserves of $ 0)	0	0
10.	Advance premium	0	0
11.	Dividends declared and unpaid:		
	11.1 Stockholders	0	0
	11.2 Policyholders	0	0
12.	Ceded reinsurance premiums payable (net of ceding commissions)	0	0
13.	Funds held by company under reinsurance treaties	0	0
14.	Amounts withheld or retained by company for account of others	0	0
15.	Remittances and items not allocated	0	0
16.	Provision for reinsurance	0	0
17.	Net adjustments in assets and liabilities due to foreign exchange rates	0	0
18.	Drafts outstanding	0	0
19.	Payable to parent, subsidiaries and affiliates	9,634	0
20.	Payable for securities	500,000	0
21.	Liability for amounts held under uninsured plans	0	0
22.	Capital notes $ 0 and interest thereon $ 0	0	0
23.	Aggregate write-ins for liabilities	0	37,116
24.	Total liabilities excluding protected cell liabilities (Lines 1 through 23)	1,302,055	841,860
25.	Protected cell liabilities	0	0
26.	Total liabilities (Lines 24 and 25)	1,302,055	841,860
27.	Aggregate write-ins for special surplus funds	0	0
28.	Common capital stock	3,000,000	3,000,000
29.	Preferred capital stock	0	0
30.	Aggregate write-ins for other than special surplus funds	0	0
31.	Surplus notes	0	0
32.	Gross paid in and contributed surplus	23,373,499	23,373,499
33.	Unassigned funds (surplus)	4,323,703	3,989,499
34.	Less treasury stock, at cost:		
	34.1 0 shares common (value included in Line 28 $ 0)	0	0
	34.2 0 shares preferred (value included in Line 29 $ 0)	0	0
35.	Surplus as regards policyholders (Lines 27 to 33, less 34)	30,697,202	30,362,998
36.	Totals	31,999,257	31,204,858
	DETAILS OF WRITE-INS		
2301.	Florida Hurricane CAT Fund Emergency Assessment	0	37,116
2302.			
2303.			
2398.	Summary of remaining write-ins for Line 23 from overflow page	0	0
2399.	Totals (Lines 2301 through 2303 plus 2398)(Line 23 above)	0	37,116
2701.			
2702.			
2703.			
2798.	Summary of remaining write-ins for Line 27 from overflow page	0	0
2799.	Totals (Lines 2701 through 2703 plus 2798)(Line 27 above)	0	0
3001.			
3002.			
3003.			
3098.	Summary of remaining write-ins for Line 30 from overflow page	0	0
3099.	Totals (Lines 3001 through 3003 plus 3098)(Line 30 above)	0	0

STATEMENT OF INCOME

		1 Current Year to Date	2 Prior Year to Date	3 Prior Year Ended December 31
	UNDERWRITING INCOME			
1.	Premiums earned:			
	1.1 Direct (written $ 11,514,541)	11,337,598	12,580,970	48,228,135
	1.2 Assumed (written $ 0)	0	0	0
	1.3 Ceded (written $ 11,514,541)	11,337,598	12,580,970	48,228,135
	1.4 Net (written $ 0)	0	0	0
	DEDUCTIONS:			
2.	Losses incurred (current accident year $ 0):			
	2.1 Direct	4,147,298	4,570,251	21,826,834
	2.2 Assumed	0	0	0
	2.3 Ceded	4,147,298	4,570,251	21,826,834
	2.4 Net	0	0	0
3.	Loss adjustment expenses incurred	0	0	0
4.	Other underwriting expenses incurred	0	0	0
5.	Aggregate write-ins for underwriting deductions	0	0	0
6.	Total underwriting deductions (Lines 2 through 5)	0	0	0
7.	Net income of protected cells	0	0	0
8.	Net underwriting gain or (loss) (Line 1 minus Line 6 + Line 7)	0	0	0
	INVESTMENT INCOME			
9.	Net investment income earned	411,445	613,429	1,808,759
10.	Net realized capital gains (losses) less capital gains tax of $ (22)	(40)	0	(104,996)
11.	Net investment gain (loss) (Lines 9 + 10)	411,405	613,429	1,703,763
	OTHER INCOME			
12.	Net gain or (loss) from agents' or premium balances charged off (amount recovered $ 0 amount charged off $ 158,911)	(158,911)	(167,946)	(596,571)
13.	Finance and service charges not included in premiums	109,033	140,465	491,567
14.	Aggregate write-ins for miscellaneous income	52,956	27,469	166,857
15.	Total other income (Lines 12 through 14)	3,078	(12)	61,854
16.	Net income before dividends to policyholders, after capital gains tax and before all other federal and foreign income taxes (Lines 8 + 11 + 15)	414,483	613,417	1,765,617
17.	Dividends to policyholders	0	0	9,839
18.	Net income, after dividends to policyholders, after capital gains tax and before all other federal and foreign income taxes (Line 16 minus Line 17)	414,483	613,417	1,755,778
19.	Federal and foreign income taxes incurred	52,119	46,450	161,094
20.	Net income (Line 18 minus Line 19)(to Line 22)	362,364	566,967	1,594,684
	CAPITAL AND SURPLUS ACCOUNT			
21.	Surplus as regards policyholders, December 31 prior year	30,362,998	28,838,506	28,838,506
22.	Net income (from Line 20)	362,364	566,967	1,594,684
23.	Net transfers (to) from Protected Cell accounts	0	0	0
24.	Change in net unrealized capital gains (losses) less capital gains tax of $ (14,169)	(26,314)	3,885	(56,360)
25.	Change in net unrealized foreign exchange capital gain (loss)	0	0	0
26.	Change in net deferred income tax	(1,846)	(234)	(13,832)
27.	Change in nonadmitted assets	0	0	0
28.	Change in provision for reinsurance	0	0	0
29.	Change in surplus notes	0	0	0
30.	Surplus (contributed to) withdrawn from protected cells	0	0	0
31.	Cumulative effect of changes in accounting principles	0	0	0
32.	Capital changes:			
	32.1 Paid in	0	0	0
	32.2 Transferred from surplus (Stock Dividend)	0	0	0
	32.3 Transferred to surplus	0	0	0
33.	Surplus adjustments:			
	33.1 Paid in	0	0	0
	33.2 Transferred to capital (Stock Dividend)	0	0	0
	33.3 Transferred from capital	0	0	0
34.	Net remittances from or (to) Home Office	0	0	0
35.	Dividends to stockholders	0	0	0
36.	Change in treasury stock	0	0	0
37.	Aggregate write-ins for gains and losses in surplus	0	0	0
38.	Change in surplus as regards policyholders (Lines 22 through 37)	334,203	570,618	1,524,492
39.	Surplus as regards policyholders, as of statement date (Lines 21 plus 38)	30,697,201	29,409,124	30,362,998
	DETAILS OF WRITE-INS			
0501.				
0502.				
0503.				
0598.	Summary of remaining write-ins for Line 5 from overflow page	0	0	0
0599.	Totals (Lines 0501 through 0503 plus 0598)(Line 5 above)	0	0	0
1401.	Other Income-Tax Examination	3,078	(12)	52,015
1402.	Pooled-Dividends,Writeoffs,Payment Fees	49,878	27,481	114,842
1403.				
1498.	Summary of remaining write-ins for Line 14 from overflow page	0	0	0
1499.	Totals (Lines 1401 through 1403 plus 1498)(Line 14 above)	52,956	27,469	166,857
3701.				
3702.				
3703.				
3798.	Summary of remaining write-ins for Line 37 from overflow page	0	0	0
3799.	Totals (Lines 3701 through 3703 plus 3798)(Line 37 above)	0	0	0

CASH FLOW

		1 Current Year To Date	2 Prior Year Ended December 31
	Cash from Operations		
1.	Premiums collected net of reinsurance	0	0
2.	Net investment income	340,059	1,575,931
3.	Miscellaneous income	0	9,913
4.	Total (Lines 1 to 3)	340,059	1,585,844
5.	Benefit and loss related payments	0	0
6.	Net transfers to Separate Accounts, Segregated Accounts and Protected Cell Accounts	0	0
7.	Commissions, expenses paid and aggregate write-ins for deductions	(1,167)	(14,221)
8.	Dividends paid to policyholders	0	9,839
9.	Federal and foreign income taxes paid (recovered) net of $ 0 tax on capital gains (losses)	17,502	125,350
10.	Total (Lines 5 through 9)	16,335	120,968
11.	Net cash from operations (Line 4 minus Line 10)	323,723	1,464,876
	Cash from Investments		
12.	Proceeds from investments sold, matured or repaid:		
	12.1 Bonds	7,223,314	17,795,088
	12.2 Stocks	0	0
	12.3 Mortgage loans	0	0
	12.4 Real estate	0	0
	12.5 Other invested assets	0	1,878,351
	12.6 Net gains or (losses) on cash, cash equivalents and short-term investments	0	0
	12.7 Miscellaneous proceeds	500,000	0
	12.8 Total investment proceeds (Lines 12.1 to 12.7)	7,723,314	19,673,439
13.	Cost of investments acquired (long-term only):		
	13.1 Bonds	7,539,414	20,359,459
	13.2 Stocks	0	0
	13.3 Mortgage loans	0	0
	13.4 Real estate	0	0
	13.5 Other invested assets	503,938	773,759
	13.6 Miscellaneous applications	0	0
	13.7 Total investments acquired (Lines 13.1 to 13.6)	8,043,352	21,133,218
14.	Net increase (or decrease) in contract loans and premium notes	0	0
15.	Net cash from investments (Line 12.8 minus Line 13.7 and Line 14)	(320,038)	(1,459,779)
	Cash from Financing and Miscellaneous Sources		
16.	Cash provided (applied):		
	16.1 Surplus notes, capital notes	0	0
	16.2 Capital and paid in surplus, less treasury stock	0	0
	16.3 Borrowed funds	0	0
	16.4 Net deposits on deposit-type contracts and other insurance liabilities	0	0
	16.5 Dividends to stockholders	0	0
	16.6 Other cash provided (applied)	11,942	(491)
17.	Net cash from financing and miscellaneous sources (Line 16.1 through Line 16.4 minus Line 16.5 plus Line 16.6)	11,942	(491)
	RECONCILIATION OF CASH, CASH EQUIVALENTS AND SHORT-TERM INVESTMENTS		
18.	Net change in cash, cash equivalents and short-term investments (Line 11, plus Lines 15 and 17)	15,627	4,607
19.	Cash, cash equivalents and short-term investments:		
	19.1 Beginning of year	457,959	453,352
	19.2 End of period (Line 18 plus Line 19.1)	473,585	457,959

Note: Supplemental disclosures of cash flow information for non-cash transactions:

NOTES TO FINANCIAL STATEMENTS

1. Nature of Operations and Summary of Significant Accounting Policies

   The accompanying financial statements of Metropolitan General Insurance Company ("the Company") have been prepared in conformity with accounting procedures prescribed or permitted by the National Association of Insurance Commissioners Accounting Practices and Procedures Manual and the State of Rhode Island.

2. Accounting Changes and Corrections of Errors
   No change.

3. Business Combinations and Goodwill
   No change.

4. Discontinued Operations
   No change.

5. Investments
   No change.

6. Joint Ventures, Partnerships and Limited Liability Companies
   No change.

7. Investment Income
   No change.

8. Derivative Instruments
   No change.

9. Income Taxes
   No change.

10. Information Concerning Parent, Subsidiaries and Affiliates
    No change.

11. Debt
    No change.

12. Retirement Plans, Deferred Compensation, Postemployment Benefits and Compensated Absences and Other Postretirement Benefit Plans

    No change.

13. Capital and Surplus, Dividend Restrictions and Quasi Reorganization
    No change.

14. Contingencies
    A. Contingent Commitments
       No change.

    B. Assessments
       No change.

    C. Gain Contingencies
       No change.

    D. Claims related extra contractual obligations and bad faith losses stemming from lawsuits
       No change.

    E. All Other Contingencies

       All of the information in this footnote is being reported on combined basis for Metropolitan Property and Casualty Insurance Company (MPC) and its subsidiaries and affiliates.

       A purported class action has been filed against Metropolitan Casualty Insurance Company, in Florida. The complaint alleges breach of contract and unfair trade practices with respect to allowing the use of parts not made by the original manufacturer to repair damaged automobiles. No significant activity has occurred in several years.

       Two purported nationwide class actions have been filed against Metropolitan Property and Casualty Insurance Company in Illinois. One suit claims breach of contract and fraud due to the alleged underpayment of medical claims arising from the use of a purportedly biased provider fee pricing system. A motion for class certification has been filed and is expected to be heard by the end of 2008. The second suit claims breach of contract and fraud arising from the alleged use of preferred provider organizations to reduce medical provider fees covered by the medical claims portion of the insurance policy. The fraud claim has been dismissed by the court.

NOTES TO FINANCIAL STATEMENTS

A purported class action has been filed against Metropolitan Property and Casualty Insurance Company in Connecticut Federal Court challenging MPC's use of the Mitchell Medical information and software to determine what constitutes reasonable payment of medical services under medpay and no fault coverages. Plaintiff seeks to represent both insureds whose claims for medical expenses were paid at less than the submitted amount and the medical service providers who obtained written assignments from those insureds. The alleged claims are for breach of contract and violation of state consumer protection statutes. A motion to dismiss is being prepared.

A purported Louisiana class action was filed against Metropolitan Property and Casualty Insurance Company in Louisiana federal court on behalf of insureds who incurred total property losses as a result of Hurricane Katrina. Plaintiffs claim they are entitled to coverage under a theory that Louisiana's "valued policy" law requires carriers to pay policy limits whenever an insured residence is declared a total loss and any of the damage is caused by a covered peril (for example, wind) even though some of the damage was caused by an excluded peril (for example, water). Some individual lawsuits challenging the denial of claims for property damage related to Hurricane Katrina have also been filed. Metropolitan Property and Casualty Insurance Company intends to vigorously defend these actions.

A putative collective action and class action has been filed against Metropolitan Property and Casualty Insurance Company in the U.S. District Court for the District of Connecticut alleging violations of the Fair Labor Standards Act and state wage and labor laws. The action is filed on behalf of current and former employees who worked as field adjusters, field appraisers or outside adjusters. The motion of Metropolitan Property and Casualty Insurance Company to dismiss the state law class action claims was granted. The Court denied Metropolitan Property and Casualty Insurance Company's motion for summary judgment and granted the Plaintiff's motion to proceed as a collective action under the Fair Labor Standards Act, to compel expedited disclosure of the names and addresses for the putative class and for permission to send a notice and consent document to all similarly situated individuals. Notice has been sent to the putative class members and 48 individuals have opted in. Discovery is ongoing.

A bad faith suit has been filed against Metropolitan Group Property and Casualty Insurance Company in Arizona state court by a former insured alleging that Met Group improperly refused to deem his vehicle a total loss due to damage suffered when it was stolen. The insured claims there were unnecessary delays in the adjustment of the claim, and that Met Group's refusal to pay for the replacement of his vehicle was financially motivated. Met Group is vigorously defending this matter which is scheduled for trial in mid-2008.

A bad faith claim has been made against Metropolitan Property and Casualty Insurance Company by a Florida insured. While an action has not been filed, discussions with claimant's attorney indicated that an extra-contractual claim would be filed against MPC alleging that it breached its duty to offer the policy limits after it knew, or should have known, that the claim was worth the limits. MPC's reinsurers were notified of this bad faith claim. In March 2008, the case was settled at mediation for $10 million pending court approval. Once approval has been granted and payment made, MPC will seek reimbursement of $7.2 million from the reinsurers.

Various litigation claims, and assessments against the Company, in addition to those discussed above and those otherwise provided for in the Company's financial statements, have arisen in the course of the Company's business, including but not limited to, in connection with its activities as an insurer, employer and taxpayer. Further, state insurance regulatory authorities and other federal and state authorities regularly make inquiries and conduct investigations concerning the Company's compliance with applicable insurance and other laws and regulations.

It is not feasible to predict or determine the ultimate outcome of all pending investigations and legal proceedings or provide reasonable ranges of potential losses, except as noted above in connection with specific matters. In some of the matters referred to above, very large and/or indeterminate amounts, including punitive and treble damages, are sought. Although in light of these considerations it is possible that an adverse outcome in certain cases could have a material adverse effect upon the Company's financial position, based on information currently known by the Company's management, in its opinion, the outcomes of such pending investigations and legal proceedings are not likely to have such an effect. However, given the large and/or indeterminate amounts sought in certain of these matters and the inherent unpredictability of litigation, it is possible that an adverse outcome in certain matters could, from time to time, have a material adverse effect on the Company's financial statements.

15. Leases
    No change.

16. Information about Financial Instruments with Off-Balance Sheet Risk and Financial Instruments with Concentrations of Credit Risk
    No change.

17. Sale, Transfer and Servicing of Financial Assets and Extinguishments of Liabilities.

    A. Transfer of Receivables Reported as Sales
       No change.

    B. Transfer and Servicing of Financial Assets
       No change.

    C. Wash Sales
       (1) In the course of the Company's asset management, securities are not sold and reacquired within 30 days of the sale date to enhance the company's yield on its investment portfolio. There may be occasional isolated incidents where wash sales occur.

NOTES TO FINANCIAL STATEMENTS

(2) The Company did not have any wash sales with NAIC designations of 3 through 6 for the quarter ending March 31, 2008.

18. Gain or Loss to the Insurer from Uninsured A&H Plans and the Uninsured Portion of Partially Insured Plans
No change.

19. Direct Premium Written by Managing General Agents/Third Party Administrators
No change.

20. Other Items

A. Extraordinary Items
No change.

B. Troubled Debt Restructuring
No change.

C. Other Disclosures
No change.

D. Uncollectible Assets
No change.

E. Business Interruption Insurance Recoveries
No change.

F. State Transferable Tax Credits
No change.

G. Admitted Deposits – Section 6603 Internal Revenue Service Code
No change.

H. Hybrid Securities

The table below details the hybrid securities owned by the Company at March 31, 2008:

CUSIP	Issuer	Description	Book/Adjusted Carrying Value
989941208	ZURICH REGCAPS FDG TR V TR CAP 144A	Preferred Stock - Banks, Trust & Ins. Companies	$ 1,029,727

I. Subprime Mortgage Related Risk Exposure
No change.

21. Events Subsequent
No change.

22. Reinsurance
No change.

23. Retrospectively Rated Contracts and Contracts Subject to Redetermination
No change.

24. Change in Incurred Losses and Loss Adjustment Expenses
No change.

25. Intercompany Pooling Arrangements

A. Effective January 1, 2001, the Metropolitan Property and Casualty Insurance Company (MPCIC) entered into a 100% Restated Quota Share Reinsurance Agreement with its subsidiary companies, Metropolitan Casualty Insurance Company, NAIC #40169, Metropolitan General Insurance Company, NAIC #39950 and Metropolitan Direct Property and Casualty Insurance Company, NAIC #25321. Metropolitan Group Property and Casualty Insurance Company, NAIC #34339, Metropolitan Lloyds Insurance Company of Texas, NAIC #13938, and Economy Fire and Casualty Company, NAIC #22926.

B. The Restated Quota Share Reinsurance Treaty provides that the subsidiary companies obligate themselves to cede, and MPCIC obligates itself to accept, a 100% interest in each of the subsidiaries' gross net liabilities and its premiums, losses, expenses, payment fees, dividends and direct agents balance.

In addition, the Restated Quota Share Reinsurance Agreement provides that Economy Fire & Casualty Company's (EFAC) subsidiary companies, Economy Preferred Insurance Company, NAIC #38067 and Economy Premier Assurance Company, NAIC #40649 are obligated to cede, and EFAC obligates itself to accept, a 100% interest in each of the subsidiaries' gross net liabilities and its premiums, losses, expenses, payment fees, dividends and direct agents balance.

All lines of business are subject to the reinsurance, except for the run-off of a book of reinsurance business transacted through the Odyssey Reinsurance Company and Metropolitan Group Property and Casualty Insurance Company arrangement.

NOTES TO FINANCIAL STATEMENTS

C. The lead company, Metropolitan Property and Casualty Insurance Company, makes cessions to non-affiliated reinsurers subsequent to the cession of business from the affiliated members to the lead company, except for business transacted through the Odyssey Reinsurance Company and Metropolitan Group Property and Casualty Insurance Company arrangement.

Cessions to non-affiliated reinsurers of business subject to the reinsurance agreement are as follows:

Property Catastrophe Excess of Loss	All Property Business including but not limited to Homeowners, Dwelling Fire, Automobile Physical Damage and Inland Marine
Casualty Excess of Loss	Personal Liability including Automobile, Homeowners and Personal Umbrella Liability
Property Per Risk	Business classified by the Company as Personal Property
Mandatory Pools	Business transacted through Massachusetts, New Hampshire, North Carolina and South Carolina Automobile Facilities, various Mine Subsidence programs, Michigan Catastrophic Claims Association and Florida Hurricane Catastrophe Fund

D. All members are party to reinsurance agreements with non-affiliated reinsurers covering business subject to the restated quota share reinsurance agreement. All members have a contractual right of direct recovery from the non-affiliated reinsurer.

E. There are no discrepancies between entries regarding reinsurance business on the assumed and ceded reinsurance schedules of the lead company and corresponding entries on the assumed and ceded reinsurance schedules of other pool participants.

F. The lead company, Metropolitan Property and Casualty Insurance Company, discloses all reinsurance related to non-affiliated companies of reinsurance business and therefore, discloses the entire Provision for Reinsurance, Schedule F Part 7.

26. Structured Settlements
No change.

27. Health Care Receivables
No change.

28. Participating Policies
No change.

29. Premium Deficiency Reserves
No change.

30. High Deductibles
No change.

31. Discounting of Liabilities for Unpaid Losses or Unpaid Loss Adjustment Expenses
No change.

32. Asbestos/Environmental (Mass Tort) Reserves
No change.

33. Subscriber Savings Accounts
No change.

34. Multiple Peril Crop Insurance
No change.

GENERAL INTERROGATORIES

(Responses to these interrogatories should be based on changes that have occurred since the prior year end unless otherwise noted)

PART 1 - COMMON INTERROGATORIES
GENERAL

1.1 Did the reporting entity experience any material transactions requiring the filing of Disclosure of Material Transactions with the State of Domicile, as required by the Model Act? Yes [ ] No [X]

1.2 If yes, has the report been filed with the domiciliary state? Yes [ ] No [ ]

2.1 Has any change been made during the year of this statement in the charter, by-laws, articles of incorporation, or deed of settlement of the reporting entity? Yes [ ] No [X]

2.2 If yes, date of change:

3. Have there been any substantial changes in the organizational chart since the prior quarter end? Yes [ ] No [X]
If yes, complete the Schedule Y - Part 1 - organizational chart.

4.1 Has the reporting entity been a party to a merger or consolidation during the period covered by this statement? Yes [ ] No [X]

4.2 If yes, provide the name of the entity, NAIC Company Code, and state of domicile (use two letter state abbreviation) for any entity that has ceased to exist as a result of the merger or consolidation.

1 Name of Entity	2 NAIC Company Code	3 State of Domicile

5. If the reporting entity is subject to a management agreement, including third-party administrator(s), managing general agent(s), attorney-in-fact, or similar agreement, have there been any significant changes regarding the terms of the agreement or principals involved? Yes [ ] No [X] N/A [ ]
If yes, attach an explanation.

6.1 State as of what date the latest financial examination of the reporting entity was made or is being made. 12/31/2007

6.2 State the as of date that the latest financial examination report became available from either the state of domicile or the reporting entity. This date should be the date of the examined balance sheet and not the date the report was completed or released. 12/31/2003

6.3 State as of what date the latest financial examination report became available to other states or the public from either the state of domicile or the reporting entity. This is the release date or completion date of the examination report and not the date of the examination (balance sheet date). 07/21/2005

6.4 By what department or departments?
Rhode Island Insurance Division/Department of Business Regulation

6.5 Have all financial statement adjustments within the latest financial examination report been accounted for in a subsequent financial statement filed with Departments? Yes [ ] No [ ] N/A [X]

6.6 Have all of the recommendations within the latest financial examination report been complied with? Yes [X] No [ ] N/A [ ]

7.1 Has this reporting entity had any Certificates of Authority, licenses or registrations (including corporate registration, if applicable) suspended or revoked by any governmental entity during the reporting period? Yes [ ] No [X]

7.2 If yes, give full information:

8.1 Is the company a subsidiary of a bank holding company regulated by the Federal Reserve Board? Yes [X] No [ ]

8.2 If response to 8.1 is yes, please identify the name of the bank holding company.
MetLife, Inc. (a financial holding company)

8.3 Is the company affiliated with one or more banks, thrifts or securities firms? Yes [X] No [ ]

8.4 If response to 8.3 is yes, please provide below the names and location (city and state of the main office) of any affiliates regulated by a federal regulatory services agency [i.e. the Federal Reserve Board (FRB), the Office of the Comptroller of the Currency (OCC), the Office of Thrift Supervision (OTS), the Federal Deposit Insurance Corporation (FDIC) and the Securities Exchange Commission (SEC)] and identify the affiliate's primary federal regulator.

1 Affiliate Name	2 Location (City, State)	3 FRB	4 OCC	5 OTS	6 FDIC	7 SEC
Met Investors Advisory, LLC	Irvine, CA					YES
MetLife Advisers, LLC	Boston, MA					YES
MetLife Bank, N.A.	Bridgewater, NJ		YES			
MetLife Investment Advisors Company, LLC	Wilmington, DE					YES
MetLife Investment Funds Management, LLC	East Brunswick, NJ					YES
MetLife Investment Funds Services, LLC	East Brunswick, NJ					YES
MetLife Investors Distribution Company	Newport Beach, CA					YES
MetLife Securities, Inc.	New York, NY					YES
Metropolitan Life Insurance Company	New York, NY					YES
New England Securities Corporation	Boston, MA					YES
Tower Square Securities, Inc.	Hartford, CT					YES
Walnut Street Securities, Inc.	St Louis, MO					YES

GENERAL INTERROGATORIES

9.1 Are the senior officers (principal executive officer, principal financial officer, principal accounting officer or controller, or persons performing similar functions) of the reporting entity subject to a code of ethics, which includes the following standards? Yes [X] No [ ]
(a) Honest and ethical conduct, including the ethical handling of actual or apparent conflicts of interest between personal and professional relationships;
(b) Full, fair, accurate, timely and understandable disclosure in the periodic reports required to be filed by the reporting entity;
(c) Compliance with applicable governmental laws, rules and regulations;
(d) The prompt internal reporting of violations to an appropriate person or persons identified in the code; and
(e) Accountability for adherence to the code.

9.11 If the response to 9.1 is No, please explain:

9.2 Has the code of ethics for senior managers been amended? Yes [ ] No [X]

9.21 If the response to 9.2 is Yes, provide information related to amendment(s).

9.3 Have any provisions of the code of ethics been waived for any of the specified officers? Yes [ ] No [X]

9.31 If the response to 9.3 is Yes, provide the nature of any waiver(s).

FINANCIAL

10.1 Does the reporting entity report any amounts due from parent, subsidiaries or affiliates on Page 2 of this statement? Yes [ ] No [X]

10.2 If yes, indicate any amounts receivable from parent included in the Page 2 amount: $ 0

INVESTMENT

11.1 Were any of the stocks, bonds, or other assets of the reporting entity loaned, placed under option agreement, or otherwise made available for use by another person? (Exclude securities under securities lending agreements.) Yes [ ] No [X]

11.2 If yes, give full and complete information relating thereto:

12. Amount of real estate and mortgages held in other invested assets in Schedule BA: $ 0

13. Amount of real estate and mortgages held in short-term investments: $ 0

14.1 Does the reporting entity have any investments in parent, subsidiaries and affiliates? Yes [ ] No [X]

14.2 If yes, please complete the following:

		1 Prior Year-End Book/Adjusted Carrying Value	2 Current Quarter Book/Adjusted Carrying Value
14.21	Bonds	$ 0	$ 0
14.22	Preferred Stock	$ 0	$ 0
14.23	Common Stock	$ 0	$ 0
14.24	Short-Term Investments	$ 0	$ 0
14.25	Mortgage Loans on Real Estate	$ 0	$ 0
14.26	All Other	$ 0	$ 0
14.27	Total Investment in Parent, Subsidiaries and Affiliates (Subtotal Lines 14.21 to 14.26)	$ 0	$ 0
14.28	Total Investment in Parent included in Lines 14.21 to 14.26 above	$ 0	$ 0

15.1 Has the reporting entity entered into any hedging transactions reported on Schedule DB? Yes [ ] No [X]

15.2 If yes, has a comprehensive description of the hedging program been made available to the domiciliary state? Yes [ ] No [ ]
If no, attach a description with this statement.

GENERAL INTERROGATORIES

16. Excluding items in Schedule E, real estate, mortgage loans and investments held physically in the reporting entity' s offices, vaults or safety deposit boxes, were all stocks, bonds and other securities, owned throughout the current year held pursuant to a custodial agreement with a qualified bank or trust company in accordance with Section 3, III Conducting Examinations, G - Custodial or Safekeeping Agreements of the NAIC Financial Condition Examiners Handbook? Yes [X] No [ ]

16.1 For all agreements that comply with the requirements of the NAIC Financial Condition Examiners Handbook, complete the following:

1 Name of Custodian(s)	2 Custodian Address
JPMorgan Chase & Co	4 New York Plaza - 15 Floor, New York, NY 10004-2413

16.2 For all agreements that do not comply with the requirements of the NAIC Financial Condition Examiners Handbook, provide the name, location and a complete explanation:

1 Name(s)	2 Location(s)	3 Complete Explanation(s)

16.3 Have there been any changes, including name changes, in the custodian(s) identified in 16.1 during the current quarter? Yes [ ] No [X]

16.4 If yes, give full information relating thereto:

1 Old Custodian	2 New Custodian	3 Date of Change	4 Reason

16.5 Identify all investment advisors, brokers/dealers or individuals acting on behalf of broker/dealers that have access to the investment accounts, handle securities and have authority to make investments on behalf of the reporting entity:

1 Central Registration Depository	2 Name(s)	3 Address
04095	Chris Bajak	200 Park Avenue, New York, NY 10166
04095	Bill Bixler	200 Park Avenue, New York, NY 10166
04095	Matt Blechner	200 Park Avenue, New York, NY 10166
04095	Steve Bruno	200 Park Avenue, New York, NY 10166
04095	Susan Buffum	200 Park Avenue, New York, NY 10166
04095	Brendan Cavanaugh	200 Park Avenue, New York, NY 10166
04095	Hank Chang	200 Park Avenue, New York, NY 10166
04095	Jason Chapin	200 Park Avenue, New York, NY 10166
04095	Vincent Cirulli	200 Park Avenue, New York, NY 10166
04095	Chris Costa	200 Park Avenue, New York, NY 10166
04095	Andy DeRosa	200 Park Avenue, New York, NY 10166
04095	Kenneth Edwards	200 Park Avenue, New York, NY 10166
04095	Michael Fania	200 Park Avenue, New York, NY 10166
04095	David Farrell	200 Park Avenue, New York, NY 10166
04095	Erin Furey	200 Park Avenue, New York, NY 10166
04095	Dominic Guillossou	200 Park Avenue, New York, NY 10166
04095	Norman Hu	200 Park Avenue, New York, NY 10166
04095	Sean Huang	200 Park Avenue, New York, NY 10166
04095	Chris Johnson	200 Park Avenue, New York, NY 10166
04095	Kevin Kelly	200 Park Avenue, New York, NY 10166
04095	Wai Lee	200 Park Avenue, New York, NY 10166
04095	Jason Leinwand	200 Park Avenue, New York, NY 10166
04095	Brian LeWand	200 Park Avenue, New York, NY 10166
04095	John Lima	200 Park Avenue, New York, NY 10166
04095	Stacey Lituchy	200 Park Avenue, New York, NY 10166
04095	Lisa Longino	200 Park Avenue, New York, NY 10166
04095	Carson Lu	200 Park Avenue, New York, NY 10166
04095	Kenneth Mahon	200 Park Avenue, New York, NY 10166
04095	William Moretti	200 Park Avenue, New York, NY 10166
04095	May Moy	200 Park Avenue, New York, NY 10166
04095	Nancy Mueller Handal	200 Park Avenue, New York, NY 10166
04095	Matt Murphy	200 Park Avenue, New York, NY 10166
04095	Camila Olivera	200 Park Avenue, New York, NY 10166
04095	Tracy Pamperl	200 Park Avenue, New York, NY 10166
04095	Juan Peruyero	200 Park Avenue, New York, NY 10166
04095	Brad Rhoads	200 Park Avenue, New York, NY 10166
04095	John Rosenthal	200 Park Avenue, New York, NY 10166
04095	Sanket Sant	200 Park Avenue, New York, NY 10166
04095	Charles Scully	200 Park Avenue, New York, NY 10166
04095	Michael Sing	200 Park Avenue, New York, NY 10166
04095	Gerd Stabbert	200 Park Avenue, New York, NY 10166
04095	Jeff Tapper	200 Park Avenue, New York, NY 10166
04095	Gregory Tell	200 Park Avenue, New York, NY 10166
04095	Mirsad Usejnoski	200 Park Avenue, New York, NY 10166
04095	Jason Valentino	200 Park Avenue, New York, NY 10166
04095	Michael Williams	200 Park Avenue, New York, NY 10166
04095	Lamont Wilson	200 Park Avenue, New York, NY 10166
04095	Jim Wiviott	200 Park Avenue, New York, NY 10166
04095	Annie Zhou	200 Park Avenue, New York, NY 10166

17.1 Have all the filing requirements of the Purposes and Procedures Manual of the NAIC Securities Valuation Office been followed? Yes [X] No [ ]

17.2 If no, list exceptions:

GENERAL INTERROGATORIES

PART 2 - PROPERTY & CASUALTY INTERROGATORIES

1. If the reporting entity is a member of a pooling arrangement, did the agreement or the reporting entity's participation change? ..... Yes [ ] No [X] N/A [ ]
   If yes, attach an explanation.

2. Has the reporting entity reinsured any risk with any other reporting entity and agreed to release such entity from liability, in whole or in part, from any loss that may occur on the risk, or portion thereof, reinsured? ..... Yes [ ] No [X]
   If yes, attach an explanation.

3.1 Have any of the reporting entity's primary reinsurance contracts been canceled? ..... Yes [ ] No [X]

3.2 If yes, give full and complete information thereto.

4.1 Are any of the liabilities for unpaid losses and loss adjustment expenses other than certain workers' compensation tabular reserves (see Annual Statement Instructions pertaining to disclosure of discounting for definition of " tabular reserves") discounted at a rate of interest greater than zero? ..... Yes [ ] No [X]

4.2 If yes, complete the following schedule:

			TOTAL DISCOUNT				DISCOUNT TAKEN DURING PERIOD			
1 Line of Business	2 Maximum Interest	3 Discount Rate	4 Unpaid Losses	5 Unpaid LAE	6 IBNR	7 TOTAL	8 Unpaid Losses	9 Unpaid LAE	10 IBNR	11 TOTAL
		TOTAL	0	0	0	0	0	0	0	0

SCHEDULE F - CEDED REINSURANCE

Showing all new reinsurers - Current Year to Date

1 NAIC Company Code	2 Federal ID Number	3 Name of Reinsurer	4 Location	5 Is Insurer Authorized? (Yes or No)

NONE

SCHEDULE T - EXHIBIT OF PREMIUMS WRITTEN

Current Year to Date - Allocated by States and Territories

		1	Direct Premiums Written		Direct Losses Paid (Deducting Salvage)		Direct Losses Unpaid	
	States, etc.	Active Status	2 Current Year To Date	3 Prior Year To Date	4 Current Year To Date	5 Prior Year To Date	6 Current Year To Date	7 Prior Year To Date
1.	Alabama AL	L	243,943	334,391	175,440	239,479	518,288	866,744
2.	Alaska AK	N	0	0	0	0	0	0
3.	Arizona AZ	L	206,342	277,357	57,085	(193,009)	254,593	439,962
4.	Arkansas AR	L	0	0	0	0	0	0
5.	California CA	N	0	0	0	0	0	0
6.	Colorado CO	L	49,373	74,619	28,039	56,166	178,711	330,158
7.	Connecticut CT	L	161,720	241,363	169,754	358,045	626,697	1,312,643
8.	Delaware DE	L	0	0	0	0	32	78
9.	District of Columbia DC	L	0	0	0	0	0	0
10.	Florida FL	L	4,645,390	4,309,958	2,671,771	2,195,182	6,479,668	7,406,309
11.	Georgia GA	L	411,987	444,926	206,825	191,276	551,494	682,500
12.	Hawaii HI	N	0	0	0	0	0	0
13.	Idaho ID	L	47,385	71,491	23,020	88,529	117,416	290,182
14.	Illinois IL	L	53,702	68,095	22,363	41,278	214,591	221,418
15.	Indiana IN	L	67,953	96,614	22,383	117,862	236,858	284,441
16.	Iowa IA	L	0	0	0	0	(5)	(8)
17.	Kansas KS	L	73,773	105,078	69,347	204,240	233,401	370,551
18.	Kentucky KY	L	162,531	264,488	5,648	132,121	389,446	588,259
19.	Louisiana LA	L	322,317	390,535	227,996	351,637	452,394	1,087,220
20.	Maine ME	L	82,138	133,297	56,064	113,073	350,709	452,345
21.	Maryland MD	L	0	0	0	0	(3)	(6)
22.	Massachusetts MA	L	0	0	0	0	0	0
23.	Michigan MI	L	19,920	19,189	148,174	75,603	1,627,960	1,828,477
24.	Minnesota MN	L	81,276	135,841	90,989	107,946	591,234	918,748
25.	Mississippi MS	L	63,452	82,792	72,240	22,709	84,818	216,749
26.	Missouri MO	L	36,483	52,587	17,785	40,590	110,333	311,701
27.	Montana MT	L	39,555	73,318	80,270	100,410	133,621	219,904
28.	Nebraska NE	L	0	0	0	0	0	0
29.	Nevada NV	N	0	0	0	0	0	0
30.	New Hampshire NH	L	2,231,572	2,045,349	1,252,497	924,773	2,914,149	2,747,141
31.	New Jersey NJ	N	0	0	0	0	(1)	0
32.	New Mexico NM	N	0	0	0	0	0	0
33.	New York NY	L	437,299	606,949	398,588	948,029	2,193,171	3,887,927
34.	North Carolina NC	N	0	0	0	0	0	0
35.	North Dakota ND	L	417	753	0	3,257	5,572	505
36.	Ohio OH	L	108,626	159,898	60,523	121,092	224,644	272,255
37.	Oklahoma OK	L	0	0	0	0	(8)	(17)
38.	Oregon OR	L	31,600	48,475	19,224	123,771	93,594	275,197
39.	Pennsylvania PA	L	925	3,147	23,898	58	309,400	299,999
40.	Rhode Island RI	L	275,018	390,377	251,130	373,178	1,054,228	1,932,109
41.	South Carolina SC	L	0	0	0	0	0	0
42.	South Dakota SD	L	0	0	0	0	0	0
43.	Tennessee TN	L	96,027	128,475	15,982	53,018	131,085	267,284
44.	Texas TX	L	882,130	1,000,047	668,617	561,707	1,498,123	1,941,104
45.	Utah UT	L	226,732	341,917	108,309	384,238	633,993	878,500
46.	Vermont VT	L	0	0	0	0	0	0
47.	Virginia VA	L	214,114	291,951	56,194	194,750	334,793	522,621
48.	Washington WA	L	115,124	164,510	134,613	186,984	371,533	606,409
49.	West Virginia WV	L	0	0	0	0	0	2
50.	Wisconsin WI	L	61,054	102,091	39,786	65,799	191,984	515,649
51.	Wyoming WY	L	64,663	90,868	22,401	64,905	60,171	183,045
52.	American Samoa AS	N	0	0	0	0	0	0
53.	Guam GU	N	0	0	0	0	0	0
54.	Puerto Rico PR	N	0	0	0	0	0	0
55.	U.S. Virgin Islands VI	N	0	0	0	0	0	0
56.	Nothern Mariana Islands MP	N	0	0	0	0	0	0
57.	Canada CN	N	0	0	0	0	0	0
58.	Aggregate Other Alien OT	XXX	0	0	0	0	0	0
59.	Totals	(a) 44	11,514,541	12,550,746	7,196,955	8,248,696	23,168,687	32,158,105
	DETAILS OF WRITE-INS							
5801.		XXX						
5802.		XXX						
5803.		XXX						
5898.	Summary of remaining write-ins for Line 58 from overflow page	XXX	0	0	0	0	0	0
5899.	Totals (Lines 5801 through 5803 plus 5898)(Line 58 above)	XXX	0	0	0	0	0	0

(a) Insert the number of L responses except for Canada and Other Alien.

SCHEDULE Y - INFORMATION CONCERNING ACTIVITIES OF INSURER MEMBERS OF A HOLDING COMPANY GROUP

PART 1 - ORGANIZATIONAL CHART

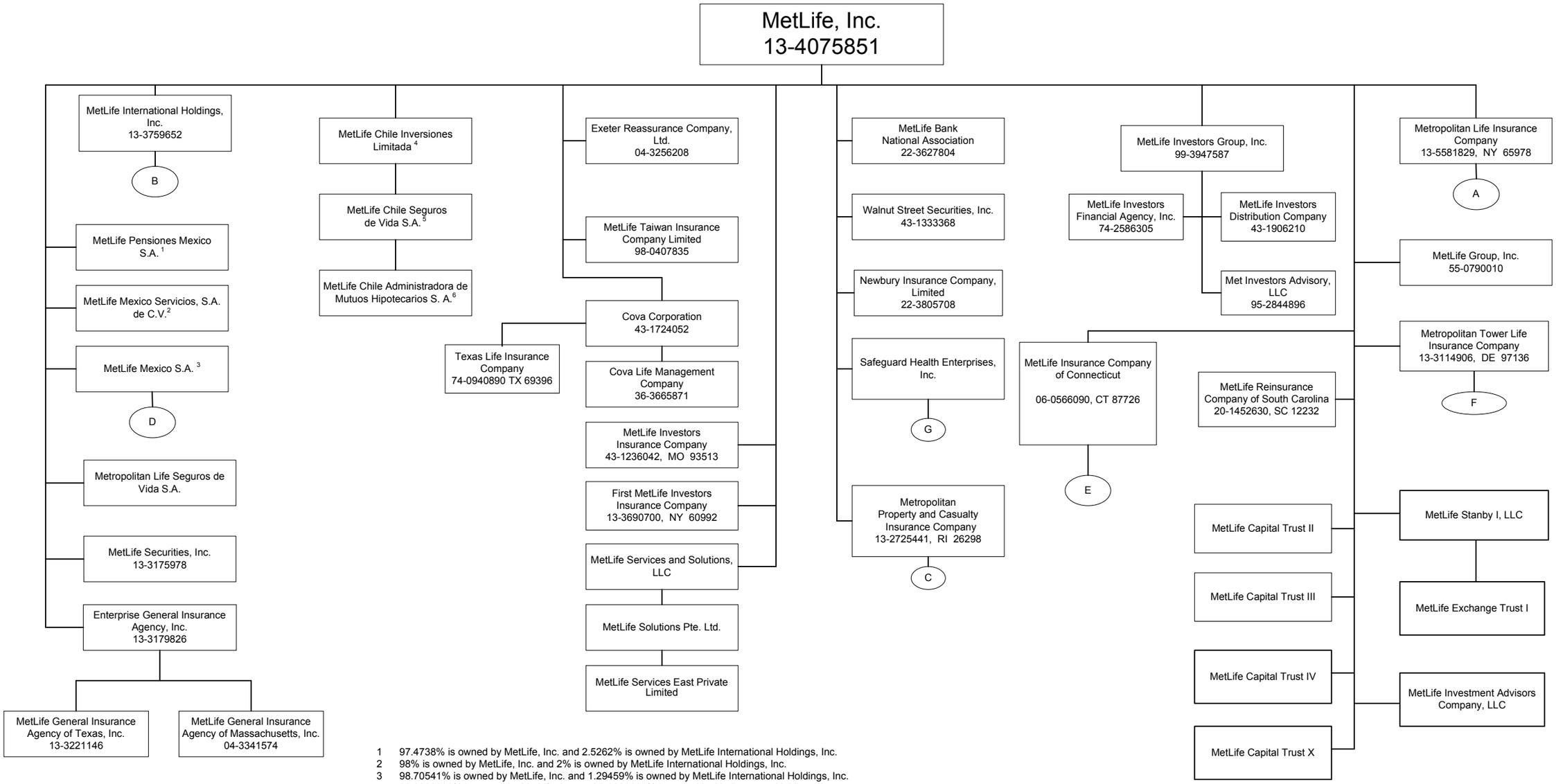

1 97.4738% is owned by MetLife, Inc. and 2.5262% is owned by MetLife International Holdings, Inc.
2 98% is owned by MetLife, Inc. and 2% is owned by MetLife International Holdings, Inc.
3 98.70541% is owned by MetLife, Inc. and 1.29459% is owned by MetLife International Holdings, Inc.
4 99.9999999% is owned by MetLife, Inc. and 0.0000001% is owned by Natiloportem Holdings, Inc.
5 99.99% is owned by MetLife Chile Inversiones Limitada and 0.01% is owned by MetLife International Holdings, Inc.
6 99.99% is owned by MetLife Chile Seguros de Vida S.A. and 0.01% is owned by MetLife Chile Inversiones Limitada.
7 86.72% is owned by MetLife, Inc. and 13.28% is owned by MetLife Investors Group, Inc.

SCHEDULE Y - INFORMATION CONCERNING ACTIVITIES OF INSURER MEMBERS OF A HOLDING COMPANY GROUP

PART 1 - ORGANIZATIONAL CHART

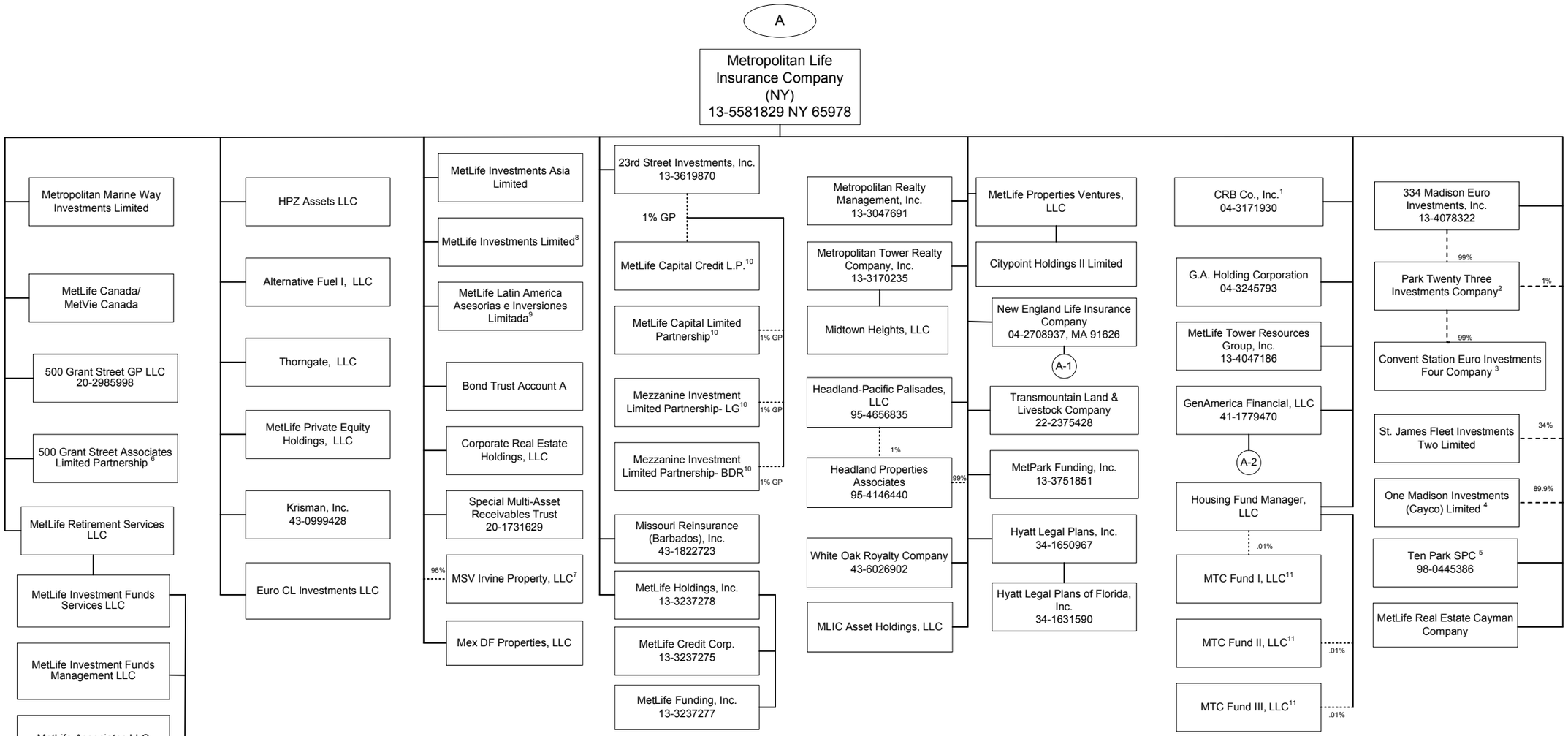

1 AEW Real Estate Advisors, Inc. holds 49,000 preferred non-voting shares and AEW Advisors, Inc. holds 1,000 preferred non-voting shares of CRB Co., Inc.
2 1% voting control of Park Twenty Three Investments Company is held by St. James Fleet Investments Two Limited.
3 1% voting control of Convent Station Euro Investments Four Company is held by 334 Madison Euro Investments, Inc. as nominee for Park Twenty Three Investments Company.
4 10.1% voting control of One Madison Investments (Cayco) Limited is held by Convent Station Euro Investments Four Company.
5 1% voting control of Ten Park SPC is held by 23rd Street Investments, Inc.
6 99% of 500 Grant Street Associates Limited Partnership is held by Metropolitan Life Insurance Company and 1% by 500 Grant Street GP LLC.
7 4% of MSV Irvine Property, LLC is owned by Metropolitan Tower Realty Company, Inc. and 96% is owned by Metropolitan Life Insurance Company.
8. 23rd Street Investments, Inc. holds one share of MetLife Investments Limited.
9. 23rd Street Investments, Inc holds .01% of MetLife Latin America Asesorias e Inversiones Limitada.
10. 1% General Partnership interest is held by 23rd Street Investments, Inc. and 99% Limited Partnership interest is held by Metropolitan Life Insurance Company.
11. Housing Fund Manager, LLC is the managing member LLC and the remaining interests are held by a third party member.

SCHEDULE Y - INFORMATION CONCERNING ACTIVITIES OF INSURER MEMBERS OF A HOLDING COMPANY GROUP

PART 1 - ORGANIZATIONAL CHART

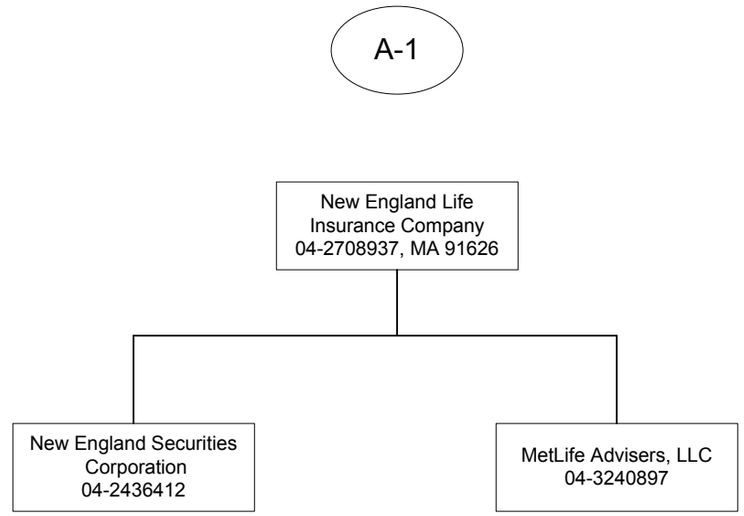

SCHEDULE Y - INFORMATION CONCERNING ACTIVITIES OF INSURER MEMBERS OF A HOLDING COMPANY GROUP

PART 1 - ORGANIZATIONAL CHART

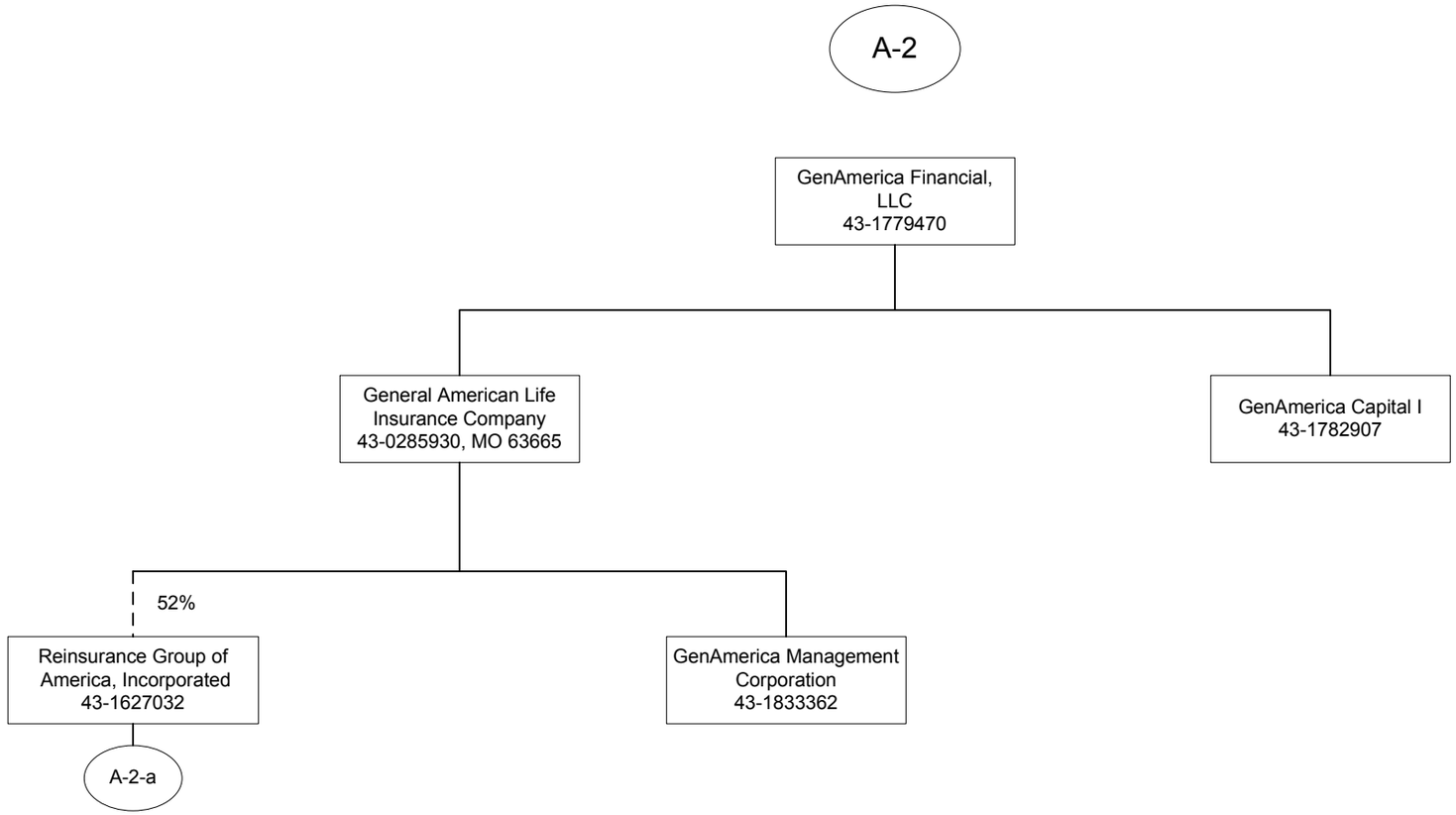

SCHEDULE Y - INFORMATION CONCERNING ACTIVITIES OF INSURER MEMBERS OF A HOLDING COMPANY GROUP

PART 1 - ORGANIZATIONAL CHART

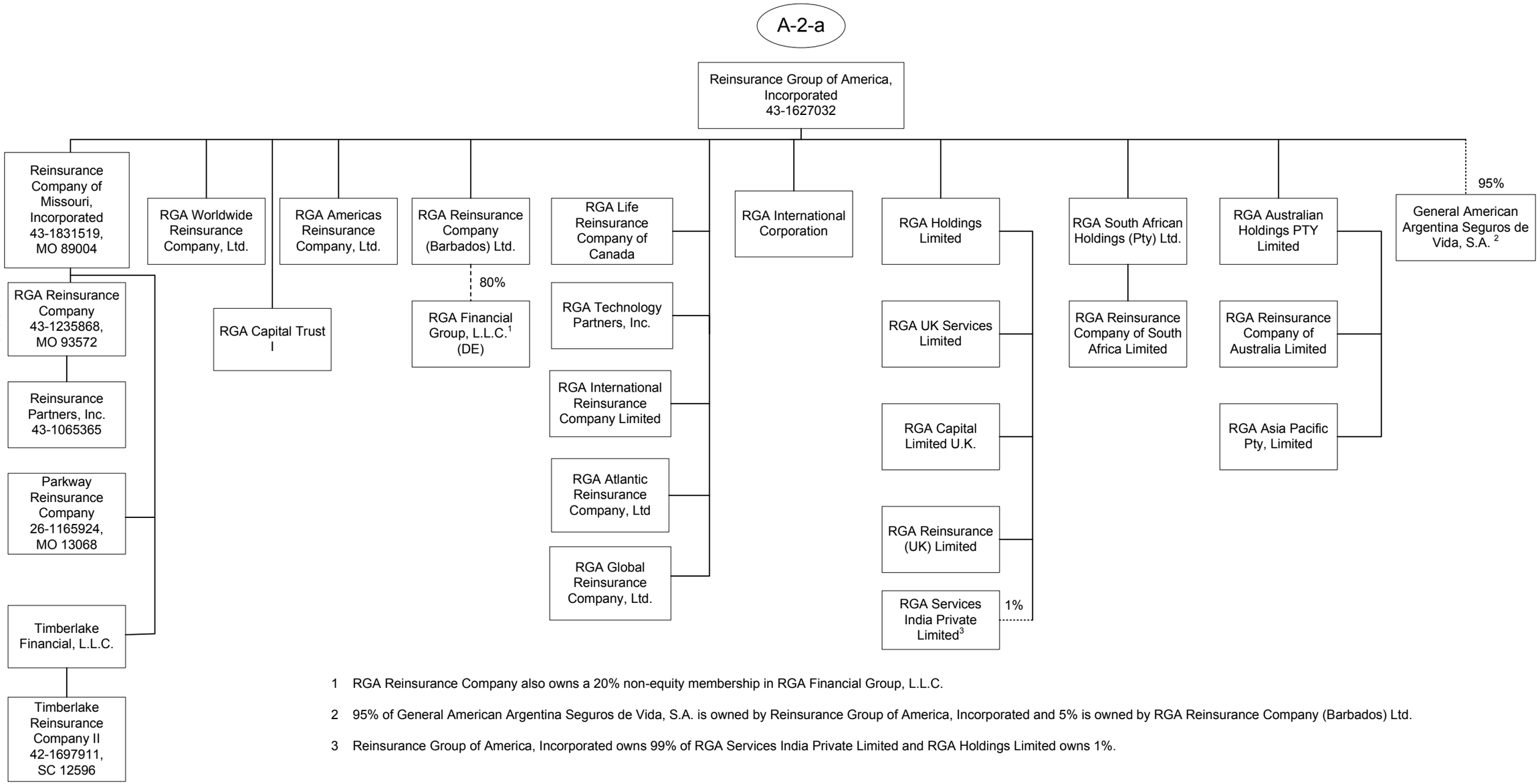

1 RGA Reinsurance Company also owns a 20% non-equity membership in RGA Financial Group, L.L.C.

2 95% of General American Argentina Seguros de Vida, S.A. is owned by Reinsurance Group of America, Incorporated and 5% is owned by RGA Reinsurance Company (Barbados) Ltd.

3 Reinsurance Group of America, Incorporated owns 99% of RGA Services India Private Limited and RGA Holdings Limited owns 1%.

SCHEDULE Y - INFORMATION CONCERNING ACTIVITIES OF INSURER MEMBERS OF A HOLDING COMPANY GROUP

PART 1 - ORGANIZATIONAL CHART

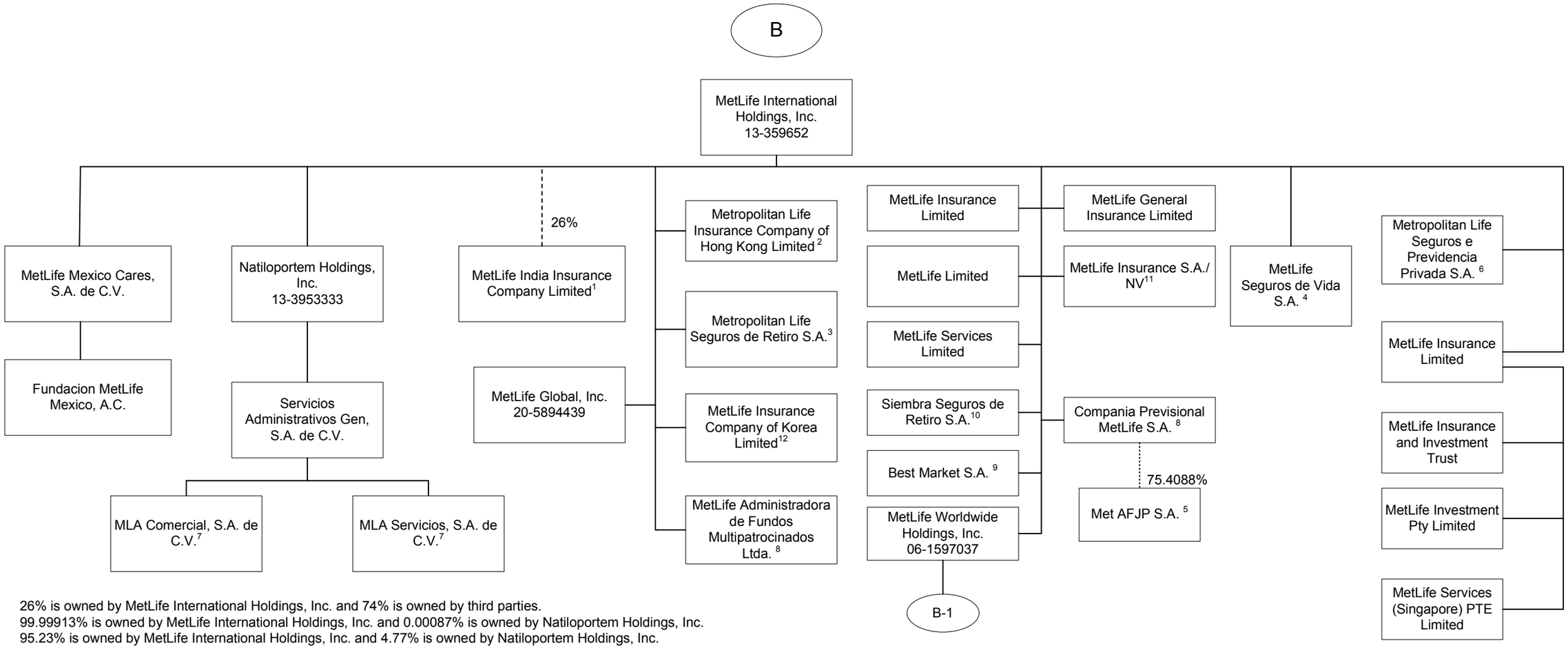

1 26% is owned by MetLife International Holdings, Inc. and 74% is owned by third parties.
2 99.99913% is owned by MetLife International Holdings, Inc. and 0.00087% is owned by Natiloportem Holdings, Inc.
3 95.23% is owned by MetLife International Holdings, Inc. and 4.77% is owned by Natiloportem Holdings, Inc.
4 95.2499% is owned by MetLife International Holdings, Inc. and 4.7473% is owned by Natiloportem Holdings, Inc.
5 75.4088% of the shares of Met AFJP S.A. are held by Compania Previsional MetLife SA, 19.5912% is owned by MetLife Seguros de Vida SA, 3.9689% is held by Natiloportem Holdings, Inc., and 1.0310% is held by Metropolitan Life Seguros de Retiro S.A.
6 66.6617540% is owned by MetLife International Holdings, Inc., 33.3382457% is owned by MetLife Worldwide Holdings, Inc., and 0.0000003% is owned by Natiloportem Holdings, Inc.
7 99% is owned by Servicios Administrativos Gen, S.A. de C.V and 1% is owned by MetLife Mexico Cares, S.A. de C.V.
8 95.4635% is owned by MetLife International Holdings, Inc. and 4.5364% is owned by Natiloportem Holdings, Inc.
9 5% of the shares are held by Natiloportem Holdings, Inc., and 94.9999% is owned by MetLife International Holdings Inc.
10 96.8819% is owned by MetLife International Holdings, Inc. and 3.1180% is owned by Natiloportem Holdings, Inc.
11 99.9% is owned by MetLife International Holdings, Inc. and 0.1% is owned by third parties.
12 16.49% of MetLife Insurance Company of Korea Limited is owned by MetLife Mexico, S.A. and 83.51% is owned by MetLife International Holdings, Inc.

SCHEDULE Y - INFORMATION CONCERNING ACTIVITIES OF INSURER MEMBERS OF A HOLDING COMPANY GROUP

PART 1 - ORGANIZATIONAL CHART

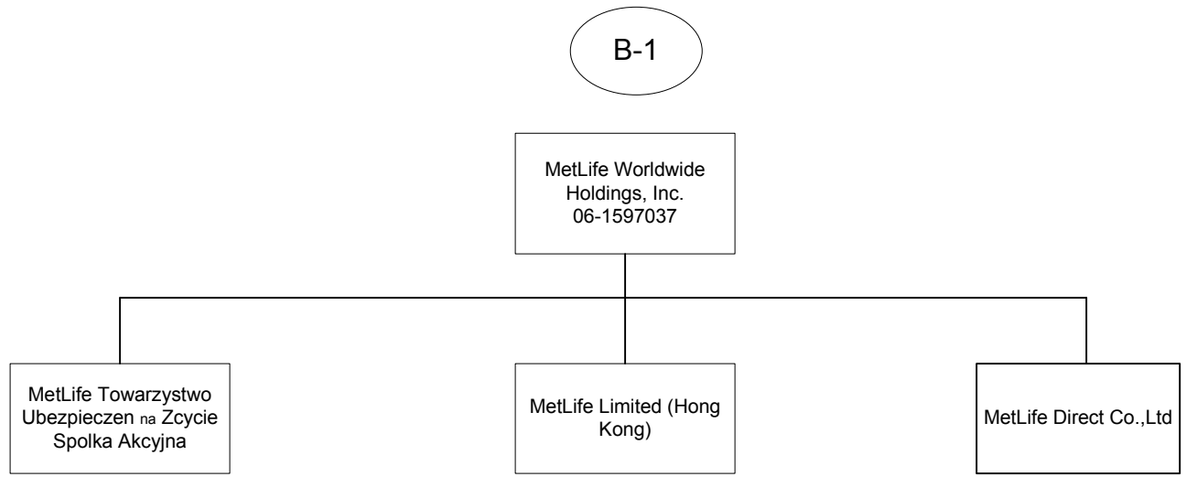

SCHEDULE Y - INFORMATION CONCERNING ACTIVITIES OF INSURER MEMBERS OF A HOLDING COMPANY GROUP

PART 1 - ORGANIZATIONAL CHART

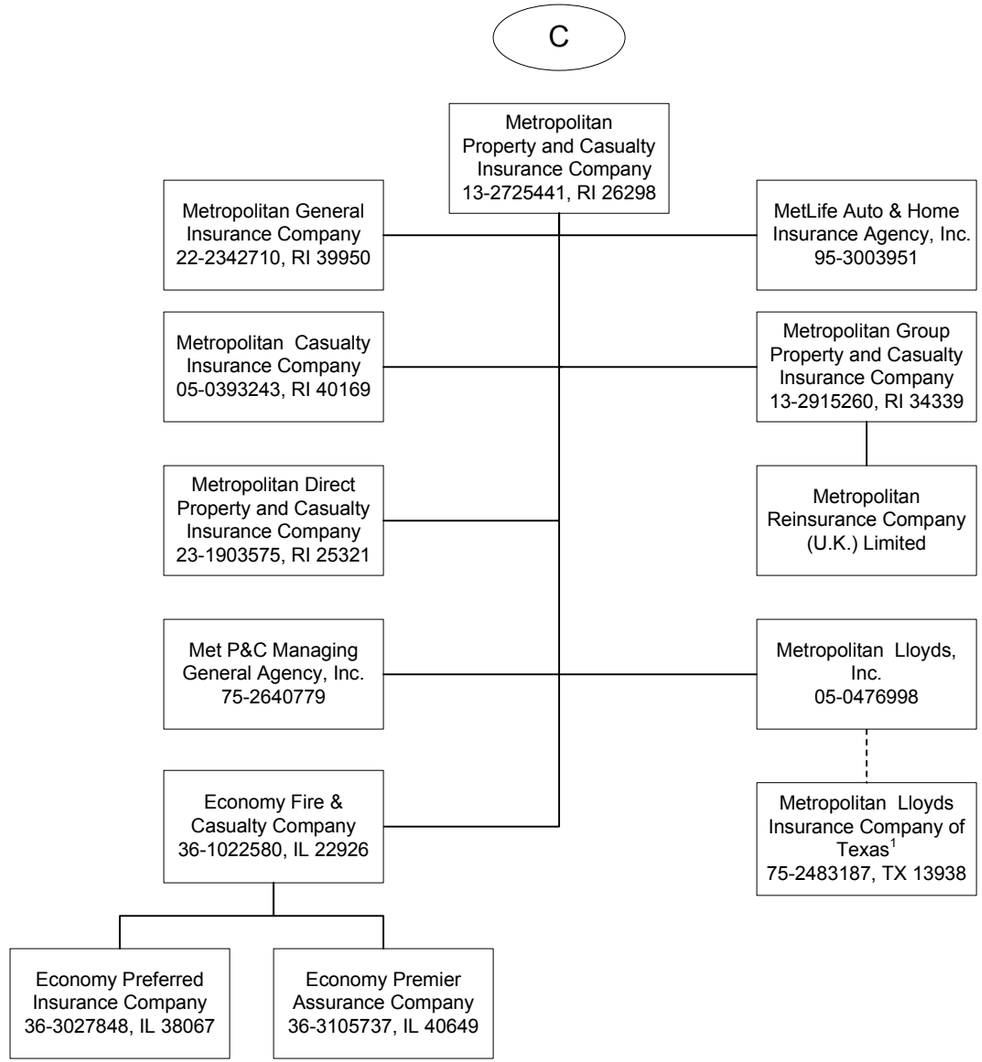

1 Metropolitan Lloyds Insurance Company of Texas, an affiliated association, provides automobile, homeowner and related insurance for the Texas market. It is an association of individuals designated as underwriters. Metropolitan Lloyds, Inc., a subsidiary of Metropolitan Property and Casualty Insurance Company, serves as the attorney-in-fact and manages the association.

SCHEDULE Y - INFORMATION CONCERNING ACTIVITIES OF INSURER MEMBERS OF A HOLDING COMPANY GROUP

PART 1 - ORGANIZATIONAL CHART

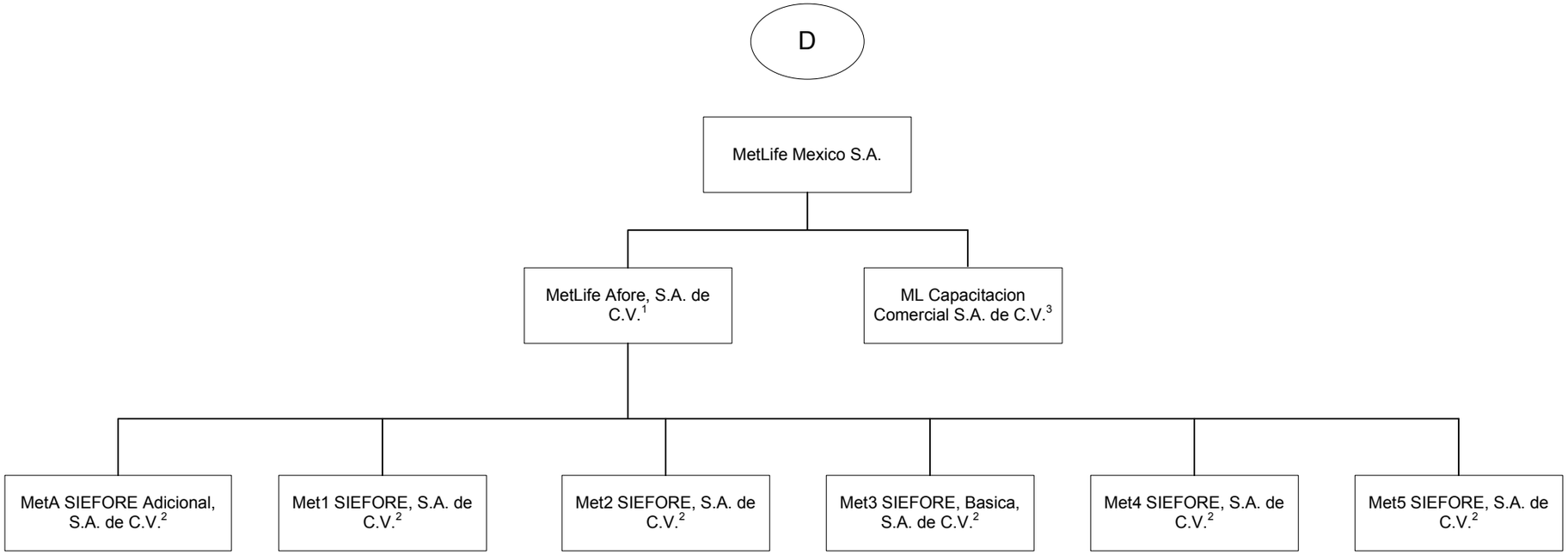

1 99.99% is owned by MetLife Mexico S.A. (Mexico) and .01% is owned by MetLife Pensiones S.A.

2 99.99% is owned by MetLife Afore, S.A. de C.V. and .01% is owned by MetLife Mexico S.A. (Mexico).

3 99% is owned by MetLife Mexico S.A. and 1% is owned by MetLife Mexico Cares, S.A. de C.V.

SCHEDULE Y - INFORMATION CONCERNING ACTIVITIES OF INSURER MEMBERS OF A HOLDING COMPANY GROUP

PART 1 - ORGANIZATIONAL CHART

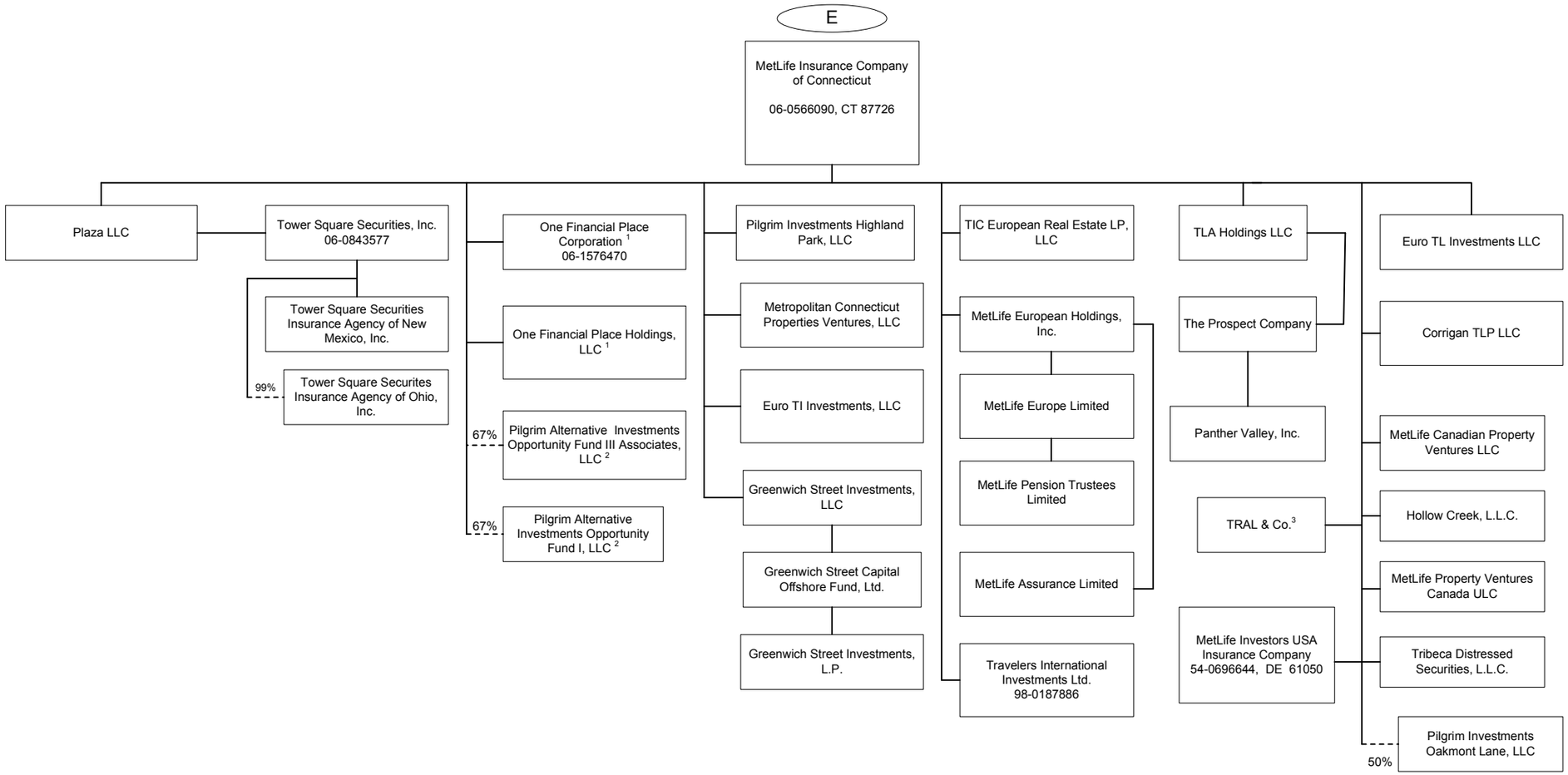

1 100% is owned in the aggregate by MetLife Insurance Company of Connecticut.

2 67% is owned by MetLife Insurance Company of Connecticut and 33% is owned by a third party.

3 TRAL & Co. is a General Partnership. Its partners are MetLife Insurance Company of Connecticut and Metropolitan Life Insurance Company.

SCHEDULE Y - INFORMATION CONCERNING ACTIVITIES OF INSURER MEMBERS OF A HOLDING COMPANY GROUP

PART 1 - ORGANIZATIONAL CHART

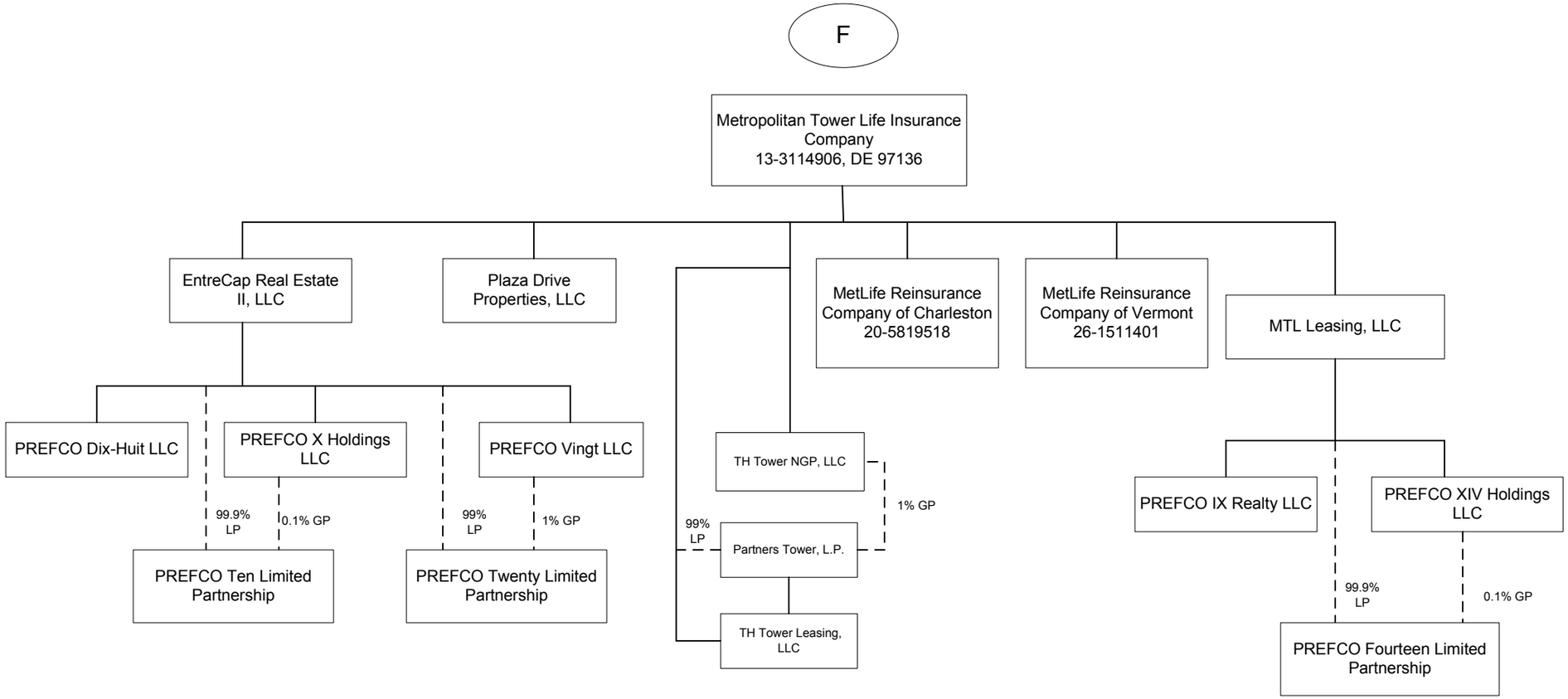

SCHEDULE Y - INFORMATION CONCERNING ACTIVITIES OF INSURER MEMBERS OF A HOLDING COMPANY GROUP

PART 1 - ORGANIZATIONAL CHART

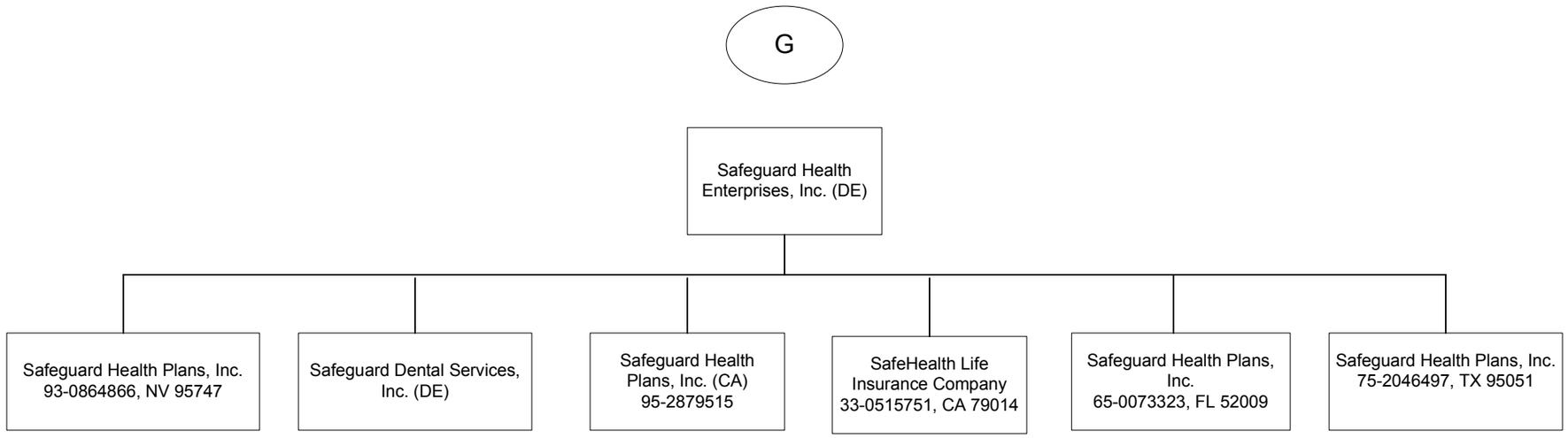

SCHEDULE Y - INFORMATION CONCERNING ACTIVITIES OF INSURER MEMBERS OF A HOLDING COMPANY GROUP

PART 1 - ORGANIZATIONAL CHART

The voting securities (excluding directors' qualifying shares, if any) of each subsidiary shown on the organizational chart are 100% owned by their respective parent corporation, unless otherwise indicated.

In addition to the entities shown on the organizational chart, MetLife, Inc. (or where indicated, a subsidiary) also owns interests in the following entities:

1) Metropolitan Life Insurance Company owns varying interests in certain mutual funds distributed by its affiliates. These ownership interests are generally expected to decrease as shares of the funds are purchased by unaffiliated investors.

2) Metropolitan Life Insurance Company indirectly owns 100% of the non-voting preferred stock of Nathan and Lewis Associates Ohio, Incorporated, an insurance agency. 100% of the voting common stock of this company is held by an individual who has agreed to vote such shares at the direction of N.L. HOLDING CORP. (DEL), a direct wholly owned subsidiary of MetLife, Inc.

3) Mezzanine Investment Limited Partnerships ("MILPs"), Delaware limited partnerships, are investment vehicles through which investments in certain entities are held. A wholly owned subsidiary of Metropolitan Life Insurance Company serves as the general partner of the limited partnerships and Metropolitan Life Insurance Company directly owns a 99% limited partnership interest in each MILP. The MILPs have various ownership and/or debt interests in certain companies.

4) The Metropolitan Money Market Pool and MetLife Intermediate Income Pool are pass-through investments pools, of which Metropolitan Life Insurance Company and/or its subsidiaries and/or affiliates are general partners.

NOTE: THE METLIFE, INC. ORGANIZATIONAL CHART DOES NOT INCLUDE REAL ESTATE JOINT VENTURES AND PARTNERSHIPS OF WHICH METLIFE, INC. AND/OR ITS SUBSIDIARIES IS AN INVESTMENT PARTNER. IN ADDITION, CERTAIN INACTIVE SUBSIDIARIES HAVE ALSO BEEN OMITTED.

PART 1 - LOSS EXPERIENCE

	Lines of Business	Current Year to Date 1 Direct Premiums Earned	2 Direct Losses Incurred	3 Direct Loss Percentage	4 Prior Year to Date Direct Loss Percentage
1.	Fire	0	0	0.0	0.0
2.	Allied Lines	0	0	0.0	0.0
3.	Farmowners multiple peril	0	0	0.0	0.0
4.	Homeowners multiple peril	0	0	0.0	0.0
5.	Commercial multiple peril	0	0	0.0	0.0
6.	Mortgage guaranty	0	0	0.0	0.0
8.	Ocean marine	0	0	0.0	0.0
9.	Inland marine	0	0	0.0	0.0
10.	Financial guaranty	0	0	0.0	0.0
11.1	Medical malpractice - occurrence	0	0	0.0	0.0
11.2	Medical malpractice - claims-made	0	0	0.0	0.0
12.	Earthquake	0	0	0.0	0.0
13.	Group accident and health	0	0	0.0	0.0
14.	Credit accident and health	0	0	0.0	0.0
15.	Other accident and health	0	0	0.0	0.0
16.	Workers' compensation	0	0	0.0	0.0
17.1	Other liability - occurrence	0	0	0.0	0.0
17.2	Other liability - claims-made	0	0	0.0	0.0
18.1	Products liability - occurrence	0	0	0.0	0.0
18.2	Products liability - claims-made	0	0	0.0	0.0
19.1,19.2	Private passenger auto liability	7,089,575	2,416,240	34.1	30.7
19.3,19.4	Commercial auto liability	0	0	0.0	0.0
21.	Auto physical damage	4,248,023	1,731,058	40.7	45.9
22.	Aircraft (all perils)	0	0	0.0	0.0
23.	Fidelity	0	0	0.0	0.0
24.	Surety	0	0	0.0	0.0
26.	Burglary and theft	0	0	0.0	0.0
27.	Boiler and machinery	0	0	0.0	0.0
28.	Credit	0	0	0.0	0.0
29.	International	0	0	0.0	0.0
30.	Warranty	0	0	0.0	0.0
31.	Reinsurance - Nonproportional Assumed Property	XXX	XXX	XXX	XXX
32.	Reinsurance - Nonproportional Assumed Liability	XXX	XXX	XXX	XXX
33.	Reinsurance - Nonproportional Assumed Financial Lines	XXX	XXX	XXX	XXX
34.	Aggregate write-ins for other lines of business	0	0	0.0	0.0
35.	Totals	11,337,598	4,147,298	36.6	36.3
	DETAILS OF WRITE-INS				
3401.					
3402.					
3403.					
3498.	Summary of remaining write-ins for Line 34 from overflow page	0	0	0.0	0.0
3499.	Totals (Lines 3401 through 3403 plus 3498)(Line 34 above)	0	0	0.0	0.0

PART 2 - DIRECT PREMIUMS WRITTEN

		1 Current Quarter	2 Current Year to Date	3 Prior Year Year to Date
1.	Fire	0	0	0
2.	Allied Lines	0	0	0
3.	Farmowners multiple peril	0	0	0
4.	Homeowners multiple peril	0	0	0
5.	Commercial multiple peril	0	0	0
6.	Mortgage guaranty	0	0	0
8.	Ocean marine	0	0	0
9.	Inland marine	0	0	0
10.	Financial guaranty	0	0	0
11.1	Medical malpractice - occurrence	0	0	0
11.2	Medical malpractice - claims-made	0	0	0
12.	Earthquake	0	0	0
13.	Group accident and health	0	0	0
14.	Credit accident and health	0	0	0
15.	Other accident and health	0	0	0
16.	Workers' compensation	0	0	0
17.1	Other liability - occurrence	0	0	0
17.2	Other liability - claims-made	0	0	0
18.1	Products liability - occurrence	0	0	0
18.2	Products liability - claims-made	0	0	0
19.1,19.2	Private passenger auto liability	7,351,669	7,351,669	7,879,245
19.3,19.4	Commercial auto liability	0	0	0
21.	Auto physical damage	4,162,872	4,162,872	4,671,499
22.	Aircraft (all perils)	0	0	0
23.	Fidelity	0	0	0
24.	Surety	0	0	0
26.	Burglary and theft	0	0	0
27.	Boiler and machinery	0	0	0
28.	Credit	0	0	0
29.	International	0	0	0
30.	Warranty	0	0	0
31.	Reinsurance - Nonproportional Assumed Property	XXX	XXX	XXX
32.	Reinsurance - Nonproportional Assumed Liability	XXX	XXX	XXX
33.	Reinsurance - Nonproportional Assumed Financial Lines	XXX	XXX	XXX
34.	Aggregate write-ins for other lines of business	0	0	0
35.	Totals	11,514,541	11,514,541	12,550,744
	DETAILS OF WRITE-INS			
3401.				
3402.				
3403.				
3498.	Summary of remaining write-ins for Line 34 from overflow page	0	0	0
3499.	Totals (Lines 3401 through 3403 plus 3498)(Line 34 above)	0	0	0

PART 3 (000 omitted)

LOSS AND LOSS ADJUSTMENT EXPENSE RESERVES SCHEDULE

Years in Which Losses Occurred	1 Prior Year-End Known Case Loss and LAE Reserves	2 Prior Year-End IBNR Loss and LAE Reserves	3 Total Prior Year-End Loss and LAE Reserves (Cols. 1+2)	4 2008 Loss and LAE Payments on Claims Reported as of Prior Year-End	5 2008 Loss and LAE Payments on Claims Unreported as of Prior Year-End	6 Total 2008 Loss and LAE Payments (Cols. 4+5)	7 Q.S. Date Known Case Loss and LAE Reserves on Claims Reported and Open as of Prior Year End	8 Q.S. Date Known Case Loss and LAE Reserves on Claims Reported or Reopened Subsequent to Prior Year End	9 Q.S. Date IBNR Loss and LAE Reserves	10 Total Q.S. Loss and LAE Reserves (Cols.7+8+9)	11 Prior Year-End Known Case Loss and LAE Reserves Developed (Savings)/ Deficiency (Cols.4+7 minus Col. 1)	12 Prior Year-End IBNR Loss and LAE Reserves Developed (Savings)/ Deficiency (Cols. 5+8+9 minus Col. 2)	13 Prior Year-End Total Loss and LAE Reserve Developed (Savings)/ Deficiency (Cols. 11+12)
1. 2005 + Prior	0	0	0	0	0	0	0	0	0	0	0	0	0
2. 2006	0	0	0	0	0	0	0	0	0	0	0	0	0
3. Subtotals 2006 + Prior	0	0	0	0	0	0	0	0	0	0	0	0	0
4. 2007	0	0	0	0	0	0	0	0	0	0	0	0	0
5. Subtotals 2007 + Prior	0	0	0	0	0	0	0	0	0	0	0	0	0
6. 2008	XXX	XXX	XXX	XXX	0	0	XXX	0	0	0	XXX	XXX	XXX
7. Totals	0	0	0	0	0	0	0	0	0	0	0	0	0
8. Prior Year-End Surplus As Regards Policyholders	30,363										Col. 11, Line 7 As % of Col. 1 Line 7	Col. 12, Line 7 As % of Col. 2 Line 7	Col. 13, Line 7 As % of Col. 3 Line 7
											1. 0.0	2. 0.0	3. 0.0
													Col. 13, Line 7 As a % of Col. 1 Line 8
													4. 0.0

SUPPLEMENTAL EXHIBITS AND SCHEDULES INTERROGATORIES

The following supplemental reports are required to be filed as part of your statement filing. However, in the event that your company does not transact the type of business for which the special report must be filed, your response of NO to the specific interrogatory will be accepted in lieu of filing a "NONE" report and a bar code will be printed below. If the supplement is required of your company but is not being filed for whatever reason enter SEE EXPLANATION and provide an explanation following the interrogatory questions.

		Response
1.	Will the Trusteed Surplus Statement be filed with the state of domicile and the NAIC with this statement?	NO
2.	Will Supplement A to Schedule T (Medical Malpractice Supplement) be filed with this statement?	NO
3.	Will the Medicare Part D Coverage Supplement be filed with the state of domicile and the NAIC with this statement?	NO

Explanations:

1.

2.

3.

Bar Codes:

1. 3 9 9 5 0 2 0 0 8 4 9 0 0 0 0 0 1
Trusteed Surplus Statement [Document Identifier 490]

2. 3 9 9 5 0 2 0 0 8 4 5 5 0 0 0 0 1
Supplement A to Schedule T [Document Identifier 455]

3. 3 9 9 5 0 2 0 0 8 3 6 5 0 0 0 0 1
Medicare Part D Coverage Supplement [Document Identifier 365]

OVERFLOW PAGE FOR WRITE-INS

SCHEDULE A - VERIFICATION

Real Estate

NONE

		1 Year to Date	2 Prior Year Ended December 31
1.	Book/adjusted carrying value, December 31 of prior year		
2.	Cost of acquired:		
	2.1 Actual cost at time of acquisitions		
	2.2 Additional investment made after acquisitions		
3.	Current year change in encumbrances		
4.	Total gain (loss) on disposals		
5.	Deduct amounts received on disposals		
6.	Total foreign exchange change in book/adjusted carrying value		
7.	Deduct current year's other than temporary impairment recognized		
8.	Deduct current year's depreciation		
9.	Book/adjusted carrying value at the end of current period (Lines 1+2+3+4-5+6-7-8)		
10.	Deduct total nonadmitted amounts		
11.	Statement value at end of current period (Line 9 minus Line 10)		

SCHEDULE B - VERIFICATION

Mortgage Loans

NONE

		1 Year to Date	2 Prior Year Ended December 31
1.	Book value/recorded investment excluding accrued interest, December 31 of prior year		
2.	Cost of acquired:		
	2.1 Actual cost at time of acquisitions		
	2.2 Additional investment made after acquisitions		
3.	Capitalized deferred interest and other		
4.	Accrual of discount		
5.	Unrealized valuation increase (decrease)		
6.	Total gain (loss) on disposals		
7.	Deduct amounts received on disposals		
8.	Deduct amortization of premium and mortgage interest points and commitment fees		
9.	Total foreign exchange change in book value/recorded investment excluding accrued interest		
10.	Deduct current year's other than temporary impairment recognized		
11.	Book value/recorded investment excluding accrued interest at end of current period (Lines 1+2+3+4+5+6-7-8+9-10)		
12.	Deduct total nonadmitted amounts		
13.	Statement value at end of current period (Line 11 minus Line 12)		

SCHEDULE BA - VERIFICATION

Other Long-Term Invested Assets

		1 Year to Date	2 Prior Year Ended December 31
1.	Book/adjusted carrying value, December 31 of prior year	162,917	1,267,509
2.	Cost of acquired:		
	2.1 Actual cost at time of acquisitions	503,938	773,759
	2.2 Additional investment made after acquisitions	0	0
3.	Capitalized deferred interest and other	0	0
4.	Accrual of discount	0	0
5.	Unrealized valuation increase (decrease)	0	0
6.	Total gain (loss) on disposals	0	0
7.	Deduct amounts received on disposals	0	1,878,351
8.	Deduct amortization of premium and depreciation	0	0
9.	Total foreign exchange change in book/adjusted carrying value	0	0
10.	Deduct current year's other than temporary impairment recognized	0	0
11.	Book/adjusted carrying value at end of current period (Lines 1+2+3+4+5+6-7-8+9-10)	666,855	162,917
12.	Deduct total nonadmitted amounts	0	0
13.	Statement value at end of current period (Line 11 minus Line 12)	666,855	162,917

SCHEDULE D - VERIFICATION

Bonds and Stocks

		1 Year to Date	2 Prior Year Ended December 31
1.	Book/adjusted carrying value of bonds and stocks, December 31 of prior year	29,806,563	27,230,356
2.	Cost of bonds and stocks acquired	7,539,414	20,359,459
3.	Accrual of discount	1,156	30,082
4.	Unrealized valuation increase (decrease)	(40,483)	(86,707)
5.	Total gain (loss) on disposals	(62)	(161,532)
6.	Deduct consideration for bonds and stocks disposed of	7,223,314	17,795,088
7.	Deduct amortization of premium	4,211	(229,993)
8.	Total foreign exchange change in book/adjusted carrying value	0	0
9.	Deduct current year's other than temporary impairment recognized	0	0
10.	Book/adjusted carrying value at end of current period (Lines 1+2+3+4+5-6-7+8-9)	30,079,063	29,806,563
11.	Deduct total nonadmitted amounts	0	0
12.	Statement value at end of current period (Line 10 minus Line 11)	30,079,063	29,806,563

SCHEDULE D - PART 1B

Showing the Acquisitions, Dispositions and Non-Trading Activity
During the Current Quarter for all Bonds and Preferred Stock by Rating Class

	1 Book/Adjusted Carrying Value Beginning of Current Quarter	2 Acquisitions During Current Quarter	3 Dispositions During Current Quarter	4 Non-Trading Activity During Current Quarter	5 Book/Adjusted Carrying Value End of First Quarter	6 Book/Adjusted Carrying Value End of Second Quarter	7 Book/Adjusted Carrying Value End of Third Quarter	8 Book/Adjusted Carrying Value December 31 Prior Year
BONDS								
1. Class 1 (a)	23,510,614	5,934,069	7,223,376	(8,351)	22,212,956	0	0	23,510,614
2. Class 2 (a)	4,545,353	1,605,345	0	5,295	6,155,993	0	0	4,545,353
3. Class 3 (a)	0	0	0	680,386	680,386	0	0	0
4. Class 4 (a)	692,041	0	0	(692,041)	0	0	0	692,041
5. Class 5 (a)	0	0	0	0	0	0	0	0
6. Class 6 (a)	0	0	0	0	0	0	0	0
7. Total Bonds	28,748,008	7,539,414	7,223,376	(14,711)	29,049,335	0	0	28,748,008
PREFERRED STOCK								
8. Class 1	0	0	0	0	0	0	0	0
9. Class 2	1,058,555	0	0	(28,828)	1,029,727	0	0	1,058,555
10. Class 3	0	0	0	0	0	0	0	0
11. Class 4	0	0	0	0	0	0	0	0
12. Class 5	0	0	0	0	0	0	0	0
13. Class 6	0	0	0	0	0	0	0	0
14. Total Preferred Stock	1,058,555	0	0	(28,828)	1,029,727	0	0	1,058,555
15. Total Bonds and Preferred Stock	29,806,563	7,539,414	7,223,376	(43,539)	30,079,062	0	0	29,806,563

(a) Book/Adjusted Carrying Value column for the end of the current reporting period includes the following amount of non-rated short-term and cash equivalent bonds by NAIC designation: NAIC 1 $ 0 ; NAIC 2 $ 0 ; NAIC 3 $ 0 ;
NAIC 4 $ 0 ; NAIC 5 $ 0 ; NAIC 6 $ 0

Schedule DA - Part 1 - Short-Term Investments Owned End of Current Quarter

N O N E

Schedule DA - Verification - Short-Term Investments

N O N E

Schedule DB - Part F - Section 1 - Replicated (Synthetic) Assets Open

N O N E

Schedule DB - Part F - Section 2 - Reconciliation of Replicated (Synthetic) Assets Open

N O N E

Schedule E - Verification - Cash Equivalents

N O N E

Schedule A - Part 2 - Real Estate Acquired and Additions Made

N O N E

Schedule A - Part 3 - Real Estate Disposed

N O N E

Schedule B - Part 2 - Mortgage Loans Acquired

N O N E

Schedule B - Part 3 - Mortgage Loans Disposed, Transferred or Repaid

N O N E

SCHEDULE BA - PART 2

Showing Other Long-Term Invested Assets ACQUIRED During the Current Quarter

1	2	Location		5	6	7	8	9	10	11	12	13
		3	4									
CUSIP Identification	Name or Description	City	State	Name of Vendor or General Partner	NAIC Designation	Date Originally Acquired	Type and Strategy	Actual Cost at Time of Acquisition	Additional Investment Made After Acquisition	Amount of Encumbrances	Commitment for Additional Investment	Percentage of Ownership
59219#-10-9	Metropolitan Money Market Pool Association	Various	Various	Metropolitan Money Market Pool Association	1	03/31/2008		503,938	0	0	0	0.070
0799999. Fixed or Variable Rate - Bonds - Unaffiliated								503,938	0	0	0	XXX
3999999. Total - Unaffiliated								503,938	0	0	0	XXX
4099999. Total - Affiliated								0	0	0	0	XXX
4199999 - Totals								503,938	0	0	0	XXX

SCHEDULE BA - PART 3

Showing Other Long-Term Invested Assets DISPOSED, Transferred or Repaid During the Current Quarter

1	2	Location		5	6	7	8	Change in Book/Adjusted Carrying Value						15	16	17	18	19	20
		3	4					9	10	11	12	13	14						
CUSIP Identification	Name or Description	City	State	Name of Purchaser or Nature of Disposal	Date Originally Acquired	Disposal Date	Book/ Adjusted Carrying Value Less Encum-brances, Prior Year	Unrealized Valuation Increase (De-crease)	Current Year's (Depre-ciation) or (Amorti-zation)/ Accretion	Current Year's Other Than Temporary Impair-ment Recog-nized	Capital-ized Deferred Interest and Other	Total Change in Book/ Adjusted Carrying Value (9+10-11+12)	Total Foreign Exchange Change in Book/ Adjusted Carrying Value	Book/ Adjusted Carrying Value Less Encum-brances on Disposal	Consid-eration	Foreign Exchange Gain (Loss) on Disposal	Realized Gain (Loss) on Disposal	Total Gain (Loss) on Disposal	Invest-ment Income
4199999 - Totals																			

NONE

E03

SCHEDULE D - PART 3

Show All Long-Term Bonds and Stock Acquired During the Current Quarter

1 CUSIP Identification	2 Description	3 Foreign	4 Date Acquired	5 Name of Vendor	6 Number of Shares of Stock	7 Actual Cost	8 Par Value	9 Paid for Accrued Interest and Dividends	10 NAIC Designation or Market Indicator (a)
452020-BD-4	ILLINOIS FINANCE AUTHORITY		01/04/2008	LEHMAN BROTHERS KUHN LOEB INC. 1270		1,605,345	1,750,000	16,528	2FE
54810C-UU-2	LOWER COLORADO RIVER AUTHORITY/TX		01/15/2008	Exchanged		15,102	15,000	0	1FE
54810C-UY-4	LOWER COLORADO RIVER AUTHORITY/TX		01/15/2008	Exchanged		5,018,966	4,985,000	0	1FE
64972F-MR-4	NEW YORK CITY NY MUNICIPAL WATER FINANCE		02/15/2008	DEPFA - FIRST ALBANY SECURITIES, LLC		400,000	400,000	0	1FE
93978E-A9-3	WASHINGTON STATE HEALTHCARE FACILITIES A		03/10/2008	MERRILL LYNCH		500,000	500,000	0	1FE
2499999. Bonds - Political Subdivisions						7,539,413	7,650,000	16,528	XXX
6099997. Total - Bonds - Part 3						7,539,413	7,650,000	16,528	XXX
6099998. Total - Bonds - Part 5						XXX	XXX	XXX	XXX
6099999. Total - Bonds						7,539,413	7,650,000	16,528	XXX
6599997. Total - Preferred Stocks - Part 3						0	XXX	0	XXX
6599998. Total - Preferred Stocks - Part 5						XXX	XXX	XXX	XXX
6599999. Total - Preferred Stocks						0	XXX	0	XXX
7299997. Total - Common Stocks - Part 3						0	XXX	0	XXX
7299998. Total - Common Stocks - Part 5						XXX	XXX	XXX	XXX
7299999. Total - Common Stocks						0	XXX	0	XXX
7399999. Total - Preferred and Common Stocks						0	XXX	0	XXX
7499999 - Totals						7,539,413	XXX	16,528	XXX

(a) For all common stock bearing the NAIC market indicator "U" provide: the number of such issues 0

SCHEDULE D - PART 4

Show All Long-Term Bonds and Stock Sold, Redeemed or Otherwise Disposed of During the Current Quarter

1	2	3	4	5	6	7	8	9	10	Change In Book/Adjusted Carrying Value					16	17	18	19	20	21	22
										11	12	13	14	15							
CUSIP Ident-ification	Description	For-eign	Disposal Date	Name of Purchaser	Number of Shares of Stock	Consid-eration	Par Value	Actual Cost	Prior Year Book/ Adjusted Carrying Value	Unrealized Valuation Increase/ (Decrease)	Current Year's (Amor-tization)/ Accretion	Current Year's Other Than Temporary Impairment Recog-nized	Total Change in Book/ Adjusted Carrying Value (11 + 12 - 13)	Total Foreign Exchange Change in Book /Adjusted Carrying Value	Book/ Adjusted Carrying Value at Disposal Date	Foreign Exchange Gain (Loss) on Disposal	Realized Gain (Loss) on Disposal	Total Gain (Loss) on Disposal	Bond Interest/ Stock Dividends Received DuringYear	Maturity Date	NAIC Desig-nation or Market In-dicator (a)
36225B-QN-1	GNMA I 7.500% 781361		03/01/2008	MBS PAYDOWN		4,245	4,245	4,101	4,243	0	2	0	2	0	4,245	0	0	0	60	10/01/2021	1
0399999. Bonds - U.S. Governments						4,245	4,245	4,101	4,243	0	2	0	2	0	4,245	0	0	0	60	XXX	XXX
13063A-TQ-7	CALIFORNIA ST		01/04/2008	LEHMAN BROTHERS KUHN LOEB INC. 1270		1,750,000	1,750,000	1,750,063	1,750,062	0	0	0	0	0	1,750,062	0	(62)	(62)	8,021	12/01/2030	1FE
1799999. Bonds - States, Territories and Possessions						1,750,000	1,750,000	1,750,063	1,750,062	0	0	0	0	0	1,750,062	0	(62)	(62)	8,021	XXX	XXX
45129Y-GX-8	IDAHO HOUSING & FINANCE ASSOCIATION		01/02/2008	Called		25,000	25,000	24,380	24,458	0	542	0	542	0	25,000	0	0	0	600	01/01/2026	1FE
54810C-PC-8	LOWER COLORADO RIVER AUTHORITY/TX		01/15/2008	Exchanged		5,034,069	5,000,000	5,055,009	5,034,604	0	(535)	0	(535)	0	5,034,069	0	0	0	0	05/15/2014	1FE
647200-MY-7	NEW MEXICO MORTGAGE FINANCE AUTHORITY		01/02/2008	Called		10,000	10,000	10,000	10,000	0	0	0	0	0	10,000	0	0	0	250	07/01/2037	1FE
64972F-MR-4	NEW YORK CITY NY MUNICIPAL WATER FINANCE		03/10/2008	DEPFA - FIRST ALBANY SECURITIES, LLC		400,000	400,000	400,000	0	0	0	0	0	0	400,000	0	0	0	1,435	06/15/2022	1FE
2499999. Bonds - Political Subdivisions						5,469,069	5,435,000	5,489,389	5,069,062	0	7	0	7	0	5,469,069	0	0	0	2,285	XXX	XXX
6099997. Total - Bonds - Part 4						7,223,314	7,189,245	7,243,553	6,823,367	0	9	0	9	0	7,223,376	0	(62)	(62)	10,366	XXX	XXX
6099998. Total - Bonds - Part 5						XXX	XXX	XXX	XXX	XXX	XXX	XXX	XXX	XXX	XXX	XXX	XXX	XXX	XXX	XXX	XXX
6099999. Total - Bonds						7,223,314	7,189,245	7,243,553	6,823,367	0	9	0	9	0	7,223,376	0	(62)	(62)	10,366	XXX	XXX
6599997. Total - Preferred Stocks - Part 4						0	XXX	0	0	0	0	0	0	0	0	0	0	0	0	XXX	XXX
6599998. Total - Preferred Stocks - Part 5						XXX	XXX	XXX	XXX	XXX	XXX	XXX	XXX	XXX	XXX	XXX	XXX	XXX	XXX	XXX	XXX
6599999. Total - Preferred Stocks						0	XXX	0	0	0	0	0	0	0	0	0	0	0	0	XXX	XXX
7299997. Total - Common Stocks - Part 4						0	XXX	0	0	0	0	0	0	0	0	0	0	0	0	XXX	XXX
7299998. Total - Common Stocks - Part 5						XXX	XXX	XXX	XXX	XXX	XXX	XXX	XXX	XXX	XXX	XXX	XXX	XXX	XXX	XXX	XXX
7299999. Total - Common Stocks						0	XXX	0	0	0	0	0	0	0	0	0	0	0	0	XXX	XXX
7399999. Total - Preferred and Common Stocks						0	XXX	0	0	0	0	0	0	0	0	0	0	0	0	XXX	XXX
7499999 - Totals						7,223,314	XXX	7,243,553	6,823,367	0	9	0	9	0	7,223,376	0	(62)	(62)	10,366	XXX	XXX

(a) For all common stock bearing the NAIC market indicator "U" provide: the number of such issues 0

Schedule DB - Part A - Section 1 - Options, Caps, Floors and Insurance Futures Options Owned

N O N E

Schedule DB - Part B - Section 1 - Options, Caps, Floors and Insurance Futures Options Written and In Force

N O N E

Schedule DB - Part C - Section 1 - Collar, Swap and Forwards Open

N O N E

Schedule DB - Part D - Section 1 - Futures Contracts and Insurance Futures Contracts Open

N O N E

SCHEDULE E - PART 1 - CASH

Month End Depository Balances

1	2	3	4	5	Book Balance at End of Each Month During Current Quarter			9
					6	7	8	
Depository	Code	Rate of Interest	Amount of Interest Received During Current Quarter	Amount of Interest Accrued at Current Statement Date	First Month	Second Month	Third Month	*
J.P. Morgan Chase Bank ..... New York, New York		0.000	0	0	519,761	468,939	473,585	XXX
0199998. Deposits in ... 0 depositories that do not exceed the allowable limit in any one depository (See instructions) - Open Depositories	XXX	XXX	0	0	0	0	0	XXX
0199999. Totals - Open Depositories	XXX	XXX	0	0	519,761	468,939	473,585	XXX
0299998. Deposits in ... 0 depositories that do not exceed the allowable limit in any one depository (See instructions) - Suspended Depositories	XXX	XXX	0	0	0	0	0	XXX
0299999. Totals - Suspended Depositories	XXX	XXX	0	0	0	0	0	XXX
0399999. Total Cash on Deposit	XXX	XXX	0	0	519,761	468,939	473,585	XXX
0499999. Cash in Company's Office	XXX	XXX	XXX	XXX	0	0	0	XXX
0599999. Total - Cash	XXX	XXX	0	0	519,761	468,939	473,585	XXX

SCHEDULE E - PART 2 - CASH EQUIVALENTS

Show Investments Owned End of Current Quarter

1 Description	2 Code	3 Date Acquired	4 Rate of Interest	5 Maturity Date	6 Book/Adjusted Carrying Value	7 Amount of Interest Due and Accrued	8 Amount Received During Year
8799999 - Total Cash Equivalents							

NONE