* 3 9 9 5 0 2 0 1 0 2 0 1 0 0 1 0 3 *

QUARTERLY STATEMENT

As of September 30, 2010

of the Condition and Affairs of the

Metropolitan General Insurance Company

NAIC Group Code.....241, 241 (Current Period) (Prior Period) NAIC Company Code..... 39950 Employer's ID Number..... 22-2342710

Organized under the Laws of Rhode Island State of Domicile or Port of Entry Rhode Island Country of Domicile US

Incorporated/Organized..... June 30, 1980 Commenced Business..... October 13, 1981

Statutory Home Office	700 Quaker Lane….. Warwick ..... RI ..... 02886-6669 *(Street and Number) (City or Town, State and Zip Code)*	
Main Administrative Office	700 Quaker Lane….. Warwick ..... RI ..... 02886-6669 *(Street and Number) (City or Town, State and Zip Code)*	401-827-2400 *(Area Code) (Telephone Number)*
Mail Address	PO Box 350, 700 Quaker Lane….. Warwick ..... RI ..... 02887-0350 *(Street and Number or P. O. Box) (City or Town, State and Zip Code)*	
Primary Location of Books and Records	700 Quaker Lane….. Warwick ..... RI ..... 02886-6669 *(Street and Number) (City or Town, State and Zip Code)*	800-638-4208 *(Area Code) (Telephone Number)*
Internet Web Site Address	www.metlife.com	
Statutory Statement Contact	Mark Allen Peterson *(Name)*	800-638-4208 *(Area Code) (Telephone Number) (Extension)*
	mapeterson@metlife.com *(E-Mail Address)*	401-827-2315 *(Fax Number)*

OFFICERS

Name	Title	Name	Title
1. William Douglas Moore	President	2. Maura Catherine Travers	Secretary
3. Steven Jeffery Goulart	Treasurer	4.	

OTHER

Susan Ann Buffum	Vice President	Richard Eugene Calogero	Vice President
Michael Frederick Convery	Vice President	Martin William Deede	Vice President
Michelle Mohr DeWine	Vice President	Scott David Kuczmarski	Vice President
Richard Paul Lonardo	Vice President	Paul Anthony Lonnemann	Senior Vice President
Robert Francis Lundgren	Vice President	Barry Gregory Morphis	Vice President
Vhonda Lee Ridley	Vice President	Mark Jay Silverman	Vice President
Ralph George Spontak	Vice President and Controller	Ingrid Elizabeth Tolentino	Vice President
Michael Clifford Walsh	Senior Vice President and Chief Financial Officer	Christen White	Vice President
Anne Kaiper Wilson	Vice President		

DIRECTORS OR TRUSTEES

Paul Anthony Lonnemann William Douglas Moore Michael Clifford Walsh

State of..... Rhode Island
County of..... Kent

The officers of this reporting entity being duly sworn, each depose and say that they are the described officers of said reporting entity, and that on the reporting period stated above, all of the herein described assets were the absolute property of the said reporting entity, free and clear from any liens or claims thereon, except as herein stated, and that this statement, together with related exhibits, schedules and explanations therein contained, annexed or referred to, is a full and true statement of all the assets and liabilities and of the condition and affairs of the said reporting entity as of the reporting period stated above, and of its income and deductions therefrom for the period ended, and have been completed in accordance with the NAIC *Annual Statement Instructions* and *Accounting Practices and Procedures* manual except to the extent that: (1) state law may differ; or, (2) that state rules or regulations require differences in reporting not related to accounting practices and procedures, according to the best of their information, knowledge and belief, respectively. Furthermore, the scope of this attestation by the described officers also includes the related corresponding electronic filing with the NAIC, when required, that is an exact copy (except for formatting differences due to electronic filing) of the enclosed statement. The electronic filing may be requested by various regulators in lieu of or in addition to the enclosed statement.

(Signature)	(Signature)	(Signature)
William Douglas Moore	Maura Catherine Travers	Steven Jeffery Goulart
1. (Printed Name)	2. (Printed Name)	3. (Printed Name)
President	Secretary	Treasurer
(Title)	(Title)	(Title)

Subscribed and sworn to before me
This 8th day of November, 2010

a. Is this an original filing? Yes [X] No [ ]
b. If no: 1. State the amendment number
2. Date filed
3. Number of pages attached

Deborah L. Masterson
Notary
June 24, 2013

ASSETS

	Current Statement Date 1 Assets	2 Nonadmitted Assets	3 Net Admitted Assets (Cols. 1 - 2)	4 December 31 Prior Year Net Admitted Assets
1. Bonds	29,551,774		29,551,774	29,407,096
2. Stocks:				
2.1 Preferred stocks	1,112,198		1,112,198	1,112,198
2.2 Common stocks			0	
3. Mortgage loans on real estate:				
3.1 First liens			0	
3.2 Other than first liens			0	
4. Real estate:				
4.1 Properties occupied by the company (less $.....0 encumbrances)			0	
4.2 Properties held for the production of income (less $.....0 encumbrances)			0	
4.3 Properties held for sale (less $.....0 encumbrances)			0	
5. Cash ($.....508,526), cash equivalents ($.....0) and short-term investments ($.....0)	508,526		508,526	533,484
6. Contract loans (including $.....0 premium notes)			0	
7. Derivatives			0	
8. Other invested assets	1,506,404		1,506,404	510,906
9. Receivables for securities			0	
10 Aggregate write-ins for invested assets	0	0	0	0
11. Subtotals, cash and invested assets (Lines 1 to 10)	32,678,902	0	32,678,902	31,563,684
12. Title plants less $.....0 charged off (for Title insurers only)			0	
13. Investment income due and accrued	472,056		472,056	457,559
14. Premiums and considerations:				
14.1 Uncollected premiums and agents' balances in the course of collection			0	
14.2 Deferred premiums, agents' balances and installments booked but deferred and not yet due (including $.....0 earned but unbilled premiums)			0	
14.3 Accrued retrospective premiums			0	
15. Reinsurance:				
15.1 Amounts recoverable from reinsurers			0	
15.2 Funds held by or deposited with reinsured companies			0	
15.3 Other amounts receivable under reinsurance contracts			0	
16. Amounts receivable relating to uninsured plans			0	
17.1 Current federal and foreign income tax recoverable and interest thereon	20,534		20,534	12,192
17.2 Net deferred tax asset			0	
18. Guaranty funds receivable or on deposit	1,124		1,124	1,399
19. Electronic data processing equipment and software			0	
20. Furniture and equipment, including health care delivery assets ($.....0)			0	
21. Net adjustment in assets and liabilities due to foreign exchange rates			0	
22. Receivables from parent, subsidiaries and affiliates	7,995		7,995	67,419
23. Health care ($.....0) and other amounts receivable			0	
24. Aggregate write-ins for other than invested assets	64,237	0	64,237	66,164
25. Total assets excluding Separate Accounts, Segregated Accounts and Protected Cell Accounts (Lines 11 through 24)	33,244,848	0	33,244,848	32,168,417
26. From Separate Accounts, Segregated Accounts and Protected Cell Accounts			0	
27. Total (Lines 25 and 26)	33,244,848	0	33,244,848	32,168,417

DETAILS OF WRITE-INS

1001			0	
1002			0	
1003.			0	
1098. Summary of remaining write-ins for Line 10 from overflow page	0	0	0	0
1099. Totals (Lines 1001 thru 1003 plus 1098) (Line 10 above)	0	0	0	0
2401. Florida Hurricane CAT Fund / Citizen's Property Ins. Co Emergency Assessment	36,865		36,865	38,792
2402. Recoverable State Assessments	27,372		27,372	27,372
2403.			0	
2498. Summary of remaining write-ins for Line 24 from overflow page	0	0	0	0
2499. Totals (Lines 2401 thru 2403 plus 2498) (Line 24 above)	64,237	0	64,237	66,164

LIABILITIES, SURPLUS AND OTHER FUNDS

		1 Current Statement Date	2 December 31 Prior Year
1.	Losses (current accident year $.....0)		
2.	Reinsurance payable on paid losses and loss adjustment expenses		
3.	Loss adjustment expenses		
4.	Commissions payable, contingent commissions and other similar charges		
5.	Other expenses (excluding taxes, licenses and fees)		
6.	Taxes, licenses and fees (excluding federal and foreign income taxes)		
7.1	Current federal and foreign income taxes (including $.....0 on realized capital gains (losses))		
7.2	Net deferred tax liability	804,574	801,085
8.	Borrowed money $.....0 and interest thereon $.....0		
9.	Unearned premiums (after deducting unearned premiums for ceded reinsurance of $.....7,865,606 and including warranty reserves of $.....0)		
10.	Advance premium		
11.	Dividends declared and unpaid:		
	11.1 Stockholders		
	11.2 Policyholders		
12.	Ceded reinsurance premiums payable (net of ceding commissions)		
13.	Funds held by company under reinsurance treaties		
14.	Amounts withheld or retained by company for account of others		
15.	Remittances and items not allocated		
16.	Provision for reinsurance		
17.	Net adjustments in assets and liabilities due to foreign exchange rates		
18.	Drafts outstanding		
19.	Payable to parent, subsidiaries and affiliates		
20.	Derivatives		
21.	Payable for securities		
22.	Liability for amounts held under uninsured plans		
23.	Capital notes $.....0 and interest thereon $.....0		
24.	Aggregate write-ins for liabilities	0	0
25.	Total liabilities excluding protected cell liabilities (Lines 1 through 24)	804,574	801,085
26.	Protected cell liabilities		
27.	Total liabilities (Lines 25 and 26)	804,574	801,085
28.	Aggregate write-ins for special surplus funds	0	0
29.	Common capital stock	3,000,000	3,000,000
30.	Preferred capital stock		
31.	Aggregate write-ins for other than special surplus funds	0	0
32.	Surplus notes		
33.	Gross paid in and contributed surplus	23,373,499	23,373,499
34.	Unassigned funds (surplus)	6,066,775	4,993,833
35.	Less treasury stock, at cost:		
	35.1 .....0.000 shares common (value included in Line 29 $.....0)		
	35.2 .....0.000 shares preferred (value included in Line 30 $.....0)		
36.	Surplus as regards policyholders (Lines 28 to 34, less 35)	32,440,274	31,367,332
37.	Totals	33,244,848	32,168,417

DETAILS OF WRITE-INS

2401.			
2402.			
2403.			
2498.	Summary of remaining write-ins for Line 24 from overflow page	0	0
2499.	Totals (Lines 2401 thru 2403 plus 2498) (Line 24 above)	0	0
2801.			
2802.			
2803.			
2898.	Summary of remaining write-ins for Line 28 from overflow page	0	0
2899.	Totals (Lines 2801 thru 2803 plus 2898) (Line 28 above)	0	0
3101.			
3102.			
3103.			
3198.	Summary of remaining write-ins for Line 31 from overflow page	0	0
3199.	Totals (Lines 3101 thru 3103 plus 3198) (Line 31 above)	0	0

STATEMENT OF INCOME

	1 Current Year to Date	2 Prior Year to Date	3 Prior Year Ended December 31
UNDERWRITING INCOME			
1. Premiums earned:			
1.1 Direct (written $.....19,949,687)	21,262,889	27,283,164	35,348,198
1.2 Assumed (written $.....0)			
1.3 Ceded (written $.....19,949,687)	21,262,889	27,283,164	35,348,198
1.4 Net (written $.....0)	0	0	0
DEDUCTIONS:			
2. Losses incurred (current accident year $.....0):			
2.1 Direct	12,705,463	15,266,135	19,600,593
2.2 Assumed			
2.3 Ceded	12,705,463	15,266,135	19,600,593
2.4 Net	0	0	0
3. Loss adjustment expenses incurred			
4. Other underwriting expenses incurred			
5. Aggregate write-ins for underwriting deductions	0	0	0
6. Total underwriting deductions (Lines 2 through 5)	0	0	0
7. Net income of protected cells			
8. Net underwriting gain (loss) (Line 1 minus Line 6 + Line 7)	0	0	0
INVESTMENT INCOME			
9. Net investment income earned	1,169,953	1,216,008	1,604,747
10. Net realized capital gains (losses) less capital gains tax of $.....(4,279)	(3,996)	(10,467)	(16,103)
11. Net investment gain (loss) (Lines 9 + 10)	1,165,957	1,205,541	1,588,644
OTHER INCOME			
12. Net gain or (loss) from agents' or premium balances charged off (amount recovered $.....0 amount charged off $.....177,592)	(177,592)	(111,822)	(605,367)
13. Finance and service charges not included in premiums	175,096	227,212	293,700
14. Aggregate write-ins for miscellaneous income	7,618	(96,872)	330,185
15. Total other income (Lines 12 through 14)	5,122	18,518	18,518
16. Net income before dividends to policyholders, after capital gains tax and before all other federal and foreign income taxes (Lines 8 + 11 + 15)	1,171,079	1,224,059	1,607,162
17. Dividends to policyholders	5,111	7,882	7,882
18. Net income after dividends to policyholders, after capital gains tax and before all other federal and foreign income taxes (Line 16 minus Line 17)	1,165,968	1,216,177	1,599,280
19. Federal and foreign income taxes incurred	89,537	132,278	164,893
20. Net income (Line 18 minus Line 19) (to Line 22)	1,076,431	1,083,899	1,434,387
CAPITAL AND SURPLUS ACCOUNT			
21. Surplus as regards policyholders, December 31 prior year	31,367,332	31,849,906	31,849,906
22. Net income (from Line 20)	1,076,431	1,083,899	1,434,387
23. Net transfers (to) from Protected Cell accounts			
24. Change in net unrealized capital gains or (losses) less capital gains tax of $.....0		52,775	52,775
25. Change in net unrealized foreign exchange capital gain (loss)			
26. Change in net deferred income tax	(3,489)	23,787	30,264
27. Change in nonadmitted assets			
28. Change in provision for reinsurance			
29. Change in surplus notes			
30. Surplus (contributed to) withdrawn from protected cells			
31. Cumulative effect of changes in accounting principles			
32. Capital changes:			
32.1 Paid in			
32.2 Transferred from surplus (Stock Dividend)			
32.3 Transferred to surplus			
33. Surplus adjustments:			
33.1 Paid in			
33.2 Transferred to capital (Stock Dividend)			
33.3 Transferred from capital			
34. Net remittances from or (to) Home Office			
35. Dividends to stockholders			(2,000,000)
36. Change in treasury stock			
37. Aggregate write-ins for gains and losses in surplus	0	0	0
38. Change in surplus as regards policyholders (Lines 22 through 37)	1,072,942	1,160,461	(482,574)
39. Surplus as regards policyholders, as of statement date (Lines 21 plus 38)	32,440,274	33,010,367	31,367,332

DETAILS OF WRITE-INS

0501.			
0502.			
0503.			
0598. Summary of remaining write-ins for Line 5 from overflow page	0	0	0
0599. Totals (Lines 0501 thru 0503 plus 0598) (Line 5 above)	0	0	0
1401. Other Income-Tax Examination		10,635	10,635
1402. Quota Share - Dividends, Write-Offs, Payment Fees	7,606	(107,507)	319,550
1403. Miscellaneous Fee Revenue	12		
1498. Summary of remaining write-ins for Line 14 from overflow page	0	0	0
1499. Totals (Lines 1401 thru 1403 plus 1498) (Line 14 above)	7,618	(96,872)	330,185
3701.			
3702.			
3703.			
3798. Summary of remaining write-ins for Line 37 from overflow page	0	0	0
3799. Totals (Lines 3701 thru 3703 plus 3798) (Line 37 above)	0	0	0

CASH FLOW

	1 Current Year to Date	2 Prior Year To Date	3 Prior Year Ended December 31
CASH FROM OPERATIONS			
1. Premiums collected net of reinsurance			
2. Net investment income	1,128,127	1,190,156	1,607,221
3. Miscellaneous income	5,121	15,055	15,055
4. Total (Lines 1 through 3)	1,133,248	1,205,211	1,622,276
5. Benefit and loss related payments			
6. Net transfers to Separate Accounts, Segregated Accounts and Protected Cell Accounts			
7. Commissions, expenses paid and aggregate write-ins for deductions	(275)		(48,643)
8. Dividends paid to policyholders	5,111	7,882	7,882
9. Federal and foreign income taxes paid (recovered) net of $.....0 tax on capital gains (losses)	93,600	(83,909)	(56,952)
10. Total (Lines 5 through 9)	98,436	(76,027)	(97,713)
11. Net cash from operations (Line 4 minus Line 10)	1,034,812	1,281,238	1,719,989
CASH FROM INVESTMENTS			
12. Proceeds from investments sold, matured or repaid:			
12.1 Bonds	9,592,989	3,983,125	4,075,518
12.2 Stocks			
12.3 Mortgage loans			
12.4 Real estate			
12.5 Other invested assets	300,086	501,325	1,251,039
12.6 Net gains or (losses) on cash, cash equivalents and short-term investments			
12.7 Miscellaneous proceeds			
12.8 Total investment proceeds (Lines 12.1 to 12.7)	9,893,075	4,484,450	5,326,557
13. Cost of investments acquired (long-term only):			
13.1 Bonds	9,718,612	3,979,603	3,979,603
13.2 Stocks			
13.3 Mortgage loans			
13.4 Real estate			
13.5 Other invested assets	1,295,584	1,001,620	1,001,620
13.6 Miscellaneous applications		790,898	
13.7 Total investments acquired (Lines 13.1 to 13.6)	11,014,196	5,772,121	4,981,223
14. Net increase (decrease) in contract loans and premium notes			
15. Net cash from investments (Line 12.8 minus Line 13.7 and Line 14)	(1,121,121)	(1,287,671)	345,334
CASH FROM FINANCING AND MISCELLANEOUS SOURCES			
16. Cash provided (applied):			
16.1 Surplus notes, capital notes			
16.2 Capital and paid in surplus, less treasury stock			
16.3 Borrowed funds			
16.4 Net deposits on deposit-type contracts and other insurance liabilities			
16.5 Dividends to stockholders			2,000,000
16.6 Other cash provided (applied)	61,351	(12,766)	(60,436)
17. Net cash from financing and miscellaneous sources (Lines 16.1 through 16.4 minus Line 16.5 plus Line 16.6)	61,351	(12,766)	(2,060,436)
RECONCILIATION OF CASH, CASH EQUIVALENTS AND SHORT-TERM INVESTMENTS			
18. Net change in cash, cash equivalents and short-term investments (Line 11 plus Line 15 plus Line 17)	(24,958)	(19,199)	4,887
19. Cash, cash equivalents and short-term investments:			
19.1 Beginning of year	533,484	528,597	528,597
19.2 End of period (Line 18 plus Line 19.1)	508,526	509,398	533,484

Note: Supplemental disclosures of cash flow information for non-cash transactions:

20.0001			

NOTES TO FINANCIAL STATEMENTS

1. Nature of Operations and Summary of Significant Accounting Policies

   A. Accounting Practices

   The accompanying financial statements of Metropolitan General Insurance Company ("the Company") have been prepared in conformity with accounting procedures prescribed or permitted by the National Association of Insurance Commissioners Accounting Practices and Procedures Manual and the State of Rhode Island.

   B. Use of Estimates
   No change.

   C. Accounting Policy

   (1) – (5) No change.
   (6) Mortgage-backed bonds included in bonds are generally stated at amortized cost using the scientific method unless they have a NAIC rating designation of 3, 4, 5 or 6 which are stated at the lower of amortized cost or fair value. Amortization of the discount or premium from the purchase of these securities considers the estimated timing and amount of prepayments of the underlying mortgage loans. Actual prepayment experience is periodically reviewed and effective yields are recalculated when differences arise between the prepayments originally anticipated and the actual prepayments received and currently anticipated. For credit-sensitive mortgage-backed and asset-backed bonds and certain prepayment-sensitive bonds (e.g., interest-only securities) the effective yield is recalculated on a prospective basis. For all other mortgage-backed and asset-backed bonds the effective yield is recalculated on a retrospective basis.

   For certain residential mortgage-backed securities ("RMBS"), both an initial and final NAIC designation is determined on a security-by-security basis based on a range of values published by the NAIC. The initial designation is used to determine the carrying value of the RMBS. RMBS with initial designations of 1-5 are stated at amortized cost while RMBS with initial designations of 6 are stated at the lower of amortized cost or fair value. The final designation calculation compares this carrying value with a range of values, resulting in a final NAIC designation reported herein, which is used for all other accounting and reporting purposes.
   (7) – (14) No change.

2. Accounting Changes and Corrections of Errors
   No change.

3. Business Combinations and Goodwill
   No change.

4. Discontinued Operations
   No change.

5. Investments

   A. Mortgage Loans, including Mezzanine Real Estate Loans

   Not Applicable.

   B. Debt Restructuring

   Not Applicable.

   C. Reverse Mortgages

   Not Applicable.

   D. Loan-Backed Securities

   (1) Prepayment assumptions were obtained from published broker dealer values and internal estimates.
   (2) – (5) Not Applicable.

   E. Repurchase Agreements and/or Securities Lending Transactions

   Not Applicable.

   F. Real Estate

   Not Applicable.

   G. Low Income Housing Tax Credits

   Not Applicable.

6. Joint Ventures, Partnerships and Limited Liability Companies
   No change.

NOTES TO FINANCIAL STATEMENTS

7. Investment Income
   No change.

8. Derivative Instruments
   No change.

9. Income Taxes
   No change.

10. Information Concerning Parent, Subsidiaries, Affiliates and Other Related Parties

    A. – B.
    No change.

    C. Restated Quota Share Reinsurance Treaty

    Effective January 1, 2001, MPC entered into a 100% Restated Quota Share Reinsurance Agreement with its subsidiary companies, Metropolitan Casualty Insurance Company, NAIC #40169, Metropolitan General Insurance Company, NAIC #39950, Metropolitan Direct Property and Casualty Insurance Company, NAIC #25321, Metropolitan Group Property and Casualty Insurance Company, NAIC #34339, Metropolitan Lloyds Insurance Company of Texas, NAIC #13938, and Economy Fire & Casualty Company, NAIC #22926.

    The Restated Quota Share Reinsurance Treaty provides that the subsidiary companies obligate themselves to cede, and MPC obligates itself to accept, a 100% interest in each of the subsidiaries' gross net liabilities and its premiums, losses, expenses, payment fees, dividends and direct agents balance.

    In addition, the Restated Quota Share Reinsurance Agreement provides that Economy Fire & Casualty Company's subsidiary companies, Economy Preferred Insurance Company, NAIC #38067 and Economy Premier Assurance Company, NAIC #40649 are obligated to cede, and EFAC obligates itself to accept, a 100% interest in each of the subsidiaries' gross net liabilities and its premiums, losses, expenses, payment fees, dividends and direct agents balance.

    All lines of business are subject to the reinsurance, except for the run-off of a book of reinsurance business transacted through the Odyssey Reinsurance Company and Metropolitan Group Property and Casualty Insurance Company arrangement.

    The lead company, MPC, makes cessions to non-affiliated reinsurers subsequent to the cession of business from the affiliated members to the lead company, except for business transacted through the Odyssey Reinsurance Company and Metropolitan Group Property and Casualty Insurance Company arrangement.

    Cessions to non-affiliated reinsurers of business subject to the reinsurance agreement are as follows:

Property Catastrophe Excess of Loss	All Property Business including but not limited to Homeowners, Dwelling, Fire, Automobile Physical Damage and Inland Marine
Casualty Excess of Loss	Personal Liability including Automobile, Homeowners and Personal Umbrella Liability
Property Per Risk	Business classified by the Company as Personal Property
Mandatory Pools	Business transacted through Massachusetts, New Hampshire, North Carolina and South Carolina Automobile Facilities, various Mine Subsidence programs, Michigan Catastrophic Claims Association and Florida Hurricane Catastrophe Fund

    All members are party to reinsurance agreements with non-affiliated reinsurers covering business subject to the restated quota share reinsurance agreement. All members have a contractual right of direct recovery from the non-affiliated reinsurer.

    There are no discrepancies between entries regarding reinsurance business on the assumed and ceded reinsurance schedules of the lead company and corresponding entries on the assumed and ceded reinsurance schedules of other quota share participants.

    The lead company, MPC, discloses all reinsurance related to non-affiliated companies of reinsurance business and therefore, discloses the entire Provision for Reinsurance, Schedule F Part 5.

    D. – L.
    No change.

11. Debt
    No change.

12. Retirement Plans, Deferred Compensation, Postemployment Benefits and Compensated Absences and Other Postretirement Benefit Plans

    No change.

13. Capital and Surplus, Dividend Restrictions and Quasi Reorganization
    No change.

14. Contingencies

A. Contingent Commitments
No change.

B. Guarantee Fund Assessments

Texas Windstorm Insurance Association ("TWIA") was created by the State of Texas to provide wind and hail insurance coverage to property owners unable to obtain this coverage in the private insurance market. TWIA is a pool of all property and casualty insurance companies authorized to write coverage in Texas. TWIA can levy an assessment on participating companies for a financial deficit. The State of Texas allows insurers to recoup these assessments through premium tax credits that may be carried forward from year to year until the total assessment is fully recouped. TWIA reported losses from Hurricane Ike in the third quarter of 2008 and determined that an initial assessment of pool members in the amount of $430 million was necessary.

As of December 31, 2008, the total estimated expected future assessments by TWIA were recorded by MPC. MPC recorded an asset for recoverable state assessments that it expects to recover through premium tax credits over approximately the next 9 years. Due to a decrease in MPC's and its affiliates' share of losses from Hurricane Ike as of June 30, 2009, the recoverable state assessment expected to be recouped through premium tax credits filings over the next 5 years was reduced to $1,345,500. In February 2009, MPC applied $269,100 in premium tax credits against its 2008 tax liability, further reducing the recoverable state assessments. In June 2009, the Texas Comptroller's Office provided a breakdown of the premium tax credit by writing company. The premium tax credits for MPC's affiliates were recorded by MPC's affiliates as of June 30, 2009, and reduced MPC's recoverable state assessments. The Company's share in recoverable state assessments as of September 30, 2010 is $27,372.

C. Gain Contingencies
No change.

D. Claims related extra contractual obligation and bad faith losses stemming from lawsuits
No change.

E. All Other Contingencies

The contingency footnote has been prepared on a combined basis for MPC and its subsidiaries and affiliates. The Company is a wholly owned subsidiary of MPC.

Two purported nationwide class actions have been filed against MPC in Illinois. One suit claims breach of contract and fraud due to the alleged underpayment of medical claims arising from the use of a purportedly biased provider fee pricing system. A motion for class certification was argued on November 10, 2008 and a decision is pending. The second suit claims breach of contract and fraud arising from the alleged use of preferred provider organizations to reduce medical provider fees covered by the medical claims portion of the insurance policy. The fraud claim has been dismissed by the court.

A purported class action has been filed against MPC in Oklahoma. The suit claims breach of contract and fraud arising from the alleged use of preferred provider organizations to reduce medical provider fees covered by the medical claims portion of the insurance policy. MPC's motion to dismiss the suit was denied and MPC is vigorously defending the suit.

A purported Louisiana class action was filed against MPC in Louisiana federal court on behalf of insureds who incurred total property losses as a result of Hurricane Katrina. Plaintiffs claim they are entitled to coverage under a theory that Louisiana's "valued policy" law requires carriers to pay policy limits whenever an insured residence is declared a total loss and any of the damage is caused by a covered peril (for example, wind) even though some of the damage was caused by an excluded peril (for example, water). The matter was dismissed and individual actions have been filed. MPC intends to vigorously defend these actions.

A bad faith suit has been filed against Metropolitan Group Property and Casualty Insurance Company ("Met Group") in Arizona state court by a former insured alleging that Met Group improperly refused to deem his vehicle a total loss due to damage suffered when it was stolen. The insured claims there were unnecessary delays in the adjustment of the claim, and that Met Group's refusal to pay for the replacement of his vehicle was financially motivated. After a four week trial, on March 20, 2009 the jury awarded the plaintiff $155,000 in compensatory damages and $55 million in punitive damages. Following Met Group's motion, the trial judge reduced the punitive damage award to $620,000 and entered a judgment, inclusive of fees and costs for $1.5 million. The plaintiff has accepted Met Group's tender of the judgment and both parties have filed an appeal.

A putative class action has been filed against MPC in the U. S. District Court for the District of Rhode Island alleging bad faith in the adjustment of total loss claims. The action is filed on behalf of all insureds who had a total loss replacement endorsement and who received payment for the repairs to their automobile rather than payment for replacement of the damaged vehicle. MPC will vigorously defend this matter.

Various litigation claims, and assessments against the Company, in addition to those discussed above and those otherwise provided for in the Company's financial statements, have arisen in the course of the Company's business, including but not limited to, in connection with its activities as an insurer, employer and taxpayer. Further, state insurance regulatory authorities and other federal and state authorities regularly make inquiries and conduct investigations concerning the Company's compliance with applicable insurance and other laws and regulations.

It is not feasible to predict or determine the ultimate outcome of all pending investigations and legal proceedings or provide reasonable ranges of potential losses, except as noted above in connection with specific matters. In some of the matters

referred to above, very large and/or indeterminate amounts, including punitive and treble damages, are sought. Although in light of these considerations it is possible that an adverse outcome in certain cases could have a material adverse effect upon the Company's financial position, based on information currently known by the Company's management, in its opinion, the outcomes of such pending investigations and legal proceedings are not likely to have such an effect. However, given the large and/or indeterminate amounts sought in certain of these matters and the inherent unpredictability of litigation, it is possible that an adverse outcome in certain matters could, from time to time, have a material adverse effect on the Company's financial statements.

15. Leases
    No change.

16. Information about Financial Instruments with Off-Balance Sheet Risk and Financial Instruments with Concentrations of Credit Risk

    No change.

17. Sale, Transfer and Servicing of Financial Assets and Extinguishments of Liabilities.

    A. Transfer of Receivables Reported as Sales
       No change.

    B. Transfer and Servicing of Financial Assets
       No change.

    C. Wash Sales
       1. In the course of the Company's asset management, securities are not sold and reacquired within 30 days of the sale date to enhance the Company's yield on its investment portfolio. There may be occasional isolated incidents where wash sales occur.
       2. The Company did not have any wash sales with an NAIC designation of 3 through 6 for the nine month period ending September 30, 2010.

18. Gain or Loss to the Insurer from Uninsured A&H Plans and the Uninsured Portion of Partially Insured Plans
    No change.

19. Direct Premium Written by Managing General Agents/Third Party Administrators
    No change.

20. Other Items
    No change.

21. Events Subsequent
    No change.

22. Reinsurance
    No change.

23. Retrospectively Rated Contracts and Contracts Subject to Redetermination
    No change.

24. Changes in Incurred Losses and Loss Adjustment Expenses
    No change.

25. Intercompany Pooling Arrangements
    No change.

26. Structured Settlements
    No change.

27. Health Care Receivables
    No change.

28. Participating Policies
    No change.

29. Premium Deficiency Reserves
    No change.

30. High Deductibles
    No change.

31. Discounting of Liabilities for Unpaid Losses or Unpaid Loss Adjustment Expenses
    No change.

32. Asbestos/Environmental (Mass Tort) Reserves
    No change.

NOTES TO FINANCIAL STATEMENTS

33. Subscriber Savings Accounts
    No change.

34. Multiple Peril Crop Insurance
    No change.

35. Financial Guaranty Insurance
    No change.

GENERAL INTERROGATORIES

PART 1 - COMMON INTERROGATORIES

GENERAL

1.1 Did the reporting entity experience any material transactions requiring the filing of Disclosure of Material Transactions with the State of Domicile, as required by the Model Act? Yes [ ] No [X]

1.2 If yes, has the report been filed with the domiciliary state? Yes [ ] No [ ]

2.1 Has any change been made during the year of this statement in the charter, by-laws, articles of incorporation, or deed of settlement of the reporting entity? Yes [ ] No [X]

2.2 If yes, date of change: .....

3. Have there been any substantial changes in the organizational chart since the prior quarter end? Yes [ ] No [X]
If yes, complete the Schedule Y-Part 1 - Organizational chart.

4.1 Has the reporting entity been a party to a merger or consolidation during the period covered by this statement? Yes [ ] No [X]

4.2 If yes, provide name of entity, NAIC Company Code, and state of domicile (use two letter state abbreviation) for any entity that has ceased to exist as a result of the merger or consolidation.

1 Name of Entity	2 NAIC Company Code	3 State of Domicile

5. If the reporting entity is subject to a management agreement, including third-party administrator(s), managing general agent(s), attorney-in-fact, or similar agreement, have there been any significant changes regarding the terms of the agreement or principals involved? Yes [ ] No [X] N/A [ ]
If yes, attach an explanation.

6.1 State as of what date the latest financial examination of the reporting entity was made or is being made. 12/31/2007.....

6.2 State the as of date that the latest financial examination report became available from either the state of domicile or the reporting entity. This date should be the date of the examined balance sheet and not the date the report was completed or released. 12/31/2007.....

6.3 State as of what date the latest financial examination report became available to other states or the public from either the state of domicile or the reporting entity. This is the release date or completion date of the examination report and not the date of the examination (balance sheet date). 6/12/2009.....

6.4 By what department or departments?
Rhode Island Insurance Division / Department of Business Regulation

6.5 Have all financial statement adjustments within the latest financial examination report been accounted for in a subsequent financial statement filed with Departments? Yes [ ] No [ ] N/A [X]

6.6 Have all of the recommendations within the latest financial examination report been complied with? Yes [ ] No [X] N/A [ ]

7.1 Has this reporting entity had any Certificates of Authority, licenses or registrations (including corporate registration, if applicable) suspended or revoked by any governmental entity during the reporting period? Yes [ ] No [X]

7.2 If yes, give full information:

8.1 Is the company a subsidiary of a bank holding company regulated by the Federal Reserve Board? Yes [X] No [ ]

8.2 If response to 8.1 is yes, please identify the name of the bank holding company.
MetLife, Inc. (a financial holding company)

8.3 Is the company affiliated with one or more banks, thrifts or securities firms? Yes [X] No [ ]

8.4 If the response to 8.3 is yes, please provide below the names and location (city and state of the main office) of any affiliates regulated by a federal regulatory services agency [i.e. the Federal Reserve Board (FRB), the Office of the Comptroller of the Currency (OCC), the Office of Thrift Supervision (OTS), the Federal Deposit Insurance Corporation (FDIC) and the Securities Exchange Commission (SEC)] and identify the affiliate's primary federal regulator].

1 Affiliate Name	2 Location (City, State)	3 FRB	4 OCC	5 OTS	6 FDIC	7 SEC
MetLife Advisers LLC	Boston, MA					YES
MetLife Bank, N.A.	Bridgewater, NJ		YES			
MetLife Investment Advisors Company, LLC	Wilmington, DE					YES
MetLife Investors Distribution Company	Irvine, CA					YES
MetLife Securities, Inc.	New York, NY					YES
Metropolitan Life Insurance Company	New York, NY					YES
New England Securities Corporation	Boston, MA					YES
Tower Square Securities, Inc.	Hartford, CT					YES
Walnut Street Securities, Inc.	St. Louis, MO					YES

9.1 Are the senior officers (principal executive officer, principal financial officer, principal accounting officer or controller, or persons performing similar functions) of the reporting entity subject to a code of ethics, which includes the following standards? Yes [X] No [ ]
(a) Honest and ethical conduct, including the ethical handling of actual or apparent conflicts of interest between personal and professional relationships;
(b) Full, fair, accurate, timely and understandable disclosure in the periodic reports required to be filed by the reporting entity;
(c) Compliance with applicable governmental laws, rules and regulations;
(d) The prompt internal reporting of violations to an appropriate person or persons identified in the code; and
(e) Accountability for adherence to the code.

9.11 If the response to 9.1 is No, please explain:

GENERAL INTERROGATORIES

PART 1 - COMMON INTERROGATORIES

GENERAL

9.2 Has the code of ethics for senior managers been amended? Yes [ ] No [X]

9.21 If the response to 9.2 is Yes, provide information related to amendment(s).

9.3 Have any provisions of the code of ethics been waived for any of the specified officers? Yes [ ] No [X]

9.31 If the response to 9.3 is Yes, provide the nature of any waiver(s).

FINANCIAL

10.1 Does the reporting entity report any amounts due from parent, subsidiaries or affiliates on Page 2 of this statement? Yes [X] No [ ]

10.2 If yes, indicate any amounts receivable from parent included in the Page 2 amount: $.....7,995

INVESTMENT

11.1 Were any of the stocks, bonds, or other assets of the reporting entity loaned, placed under option agreement, or otherwise made available for use by another person? (Exclude securities under securities lending agreements.) Yes [ ] No [X]

11.2 If yes, give full and complete information relating thereto:

12. Amount of real estate and mortgages held in other invested assets in Schedule BA: $.....0

13. Amount of real estate and mortgages held in short-term investments: $.....0

14.1 Does the reporting entity have any investments in parent, subsidiaries and affiliates? Yes [ ] No [X]

14.2 If yes, please complete the following:

	1 Prior Year-End Book/Adjusted Carrying Value	2 Current Quarter Book/Adjusted Carrying Value
14.21 Bonds	$ 0	$ 0
14.22 Preferred Stock	$ 0	$ 0
14.23 Common Stock	$ 0	$ 0
14.24 Short-Term Investments	$ 0	$ 0
14.25 Mortgage Loans on Real Estate	$ 0	$ 0
14.26 All Other	$ 0	$ 0
14.27 Total Investment in Parent, Subsidiaries and Affiliates (Subtotal Lines 14.21 to 14.26)	$ 0	$ 0
14.28 Total Investment in Parent included in Lines 14.21 to 14.26 above	$ 0	$ 0

15.1 Has the reporting entity entered into any hedging transactions reported on Schedule DB? Yes [ ] No [X]

15.2 If yes, has a comprehensive description of the hedging program been made available to the domiciliary state? Yes [ ] No [ ]
If no, attach a description with this statement.

16. Excluding items in Schedule E-Part 3-Special Deposits, real estate, mortgage loans and investments held physically in the reporting entity's offices, vaults or safety deposit boxes, were all stocks, bonds and other securities, owned throughout the current year held pursuant to a custodial agreement with a qualified bank or trust company in accordance with Section 3, III. Conducting Examinations, F-Custodial or Safekeeping Agreements of the NAIC Financial Condition Examiners Handbook? Yes [X] No [ ]

16.1 For all agreements that comply with the requirements of the NAIC Financial Condition Examiners Handbook, complete the following:

1 Name of Custodian(s)	2 Custodian Address
JP Morgan Chase Bank	1 Chase Manhattan Plaza 19th Floor, New York, NY 10005-1401

16.2 For all agreements that do not comply with the requirements of the NAIC Financial Condition Examiners Handbook, provide the name, location and a complete explanation.

1 Name(s)	2 Location(s)	3 Complete Explanation(s)

16.3 Have there been any changes, including name changes, in the custodian(s) identified in 16.1 during the current quarter? Yes [ ] No [X]

16.4 If yes, give full and complete information relating thereto:

1 Old Custodian	2 New Custodian	3 Date of Change	4 Reason

GENERAL INTERROGATORIES

PART 1 - COMMON INTERROGATORIES

GENERAL

16.5 Identify all investment advisors, broker/dealers or individuals acting on behalf of broker/dealers that have access to the investment accounts, handle securities and have authority to make investments on behalf of the reporting entity:

1 Central Registration Depository	2 Name(s)	3 Address
4095	Bajak, Chris	200 Park Avenue, New York NY 10166
4095	Bixler, Bill	200 Park Avenue, New York NY 10166
4095	Blechner, Matt	200 Park Avenue, New York NY 10166
4095	Bruno, Steve	200 Park Avenue, New York NY 10166
4095	Buffum, Susan	200 Park Avenue, New York NY 10166
4095	Cavanaugh, Brendan	200 Park Avenue, New York NY 10166
4095	Chang, Hank	200 Park Avenue, New York NY 10166
4095	Chapin, Jason	200 Park Avenue, New York NY 10166
4095	Costa, Chris	200 Park Avenue, New York NY 10166
4095	Demetrick, Joseph	200 Park Avenue, New York NY 10166
4095	DeRosa, Andy	200 Park Avenue, New York NY 10166
4095	Dowling, Kim	200 Park Avenue, New York NY 10166
4095	Fania, Michael	200 Park Avenue, New York NY 10166
4095	Farrell, David	200 Park Avenue, New York NY 10166
4095	Furey, Erin	200 Park Avenue, New York NY 10166
4095	Guillossou, Dominic	200 Park Avenue, New York NY 10166
4095	Hershman, Brett	200 Park Avenue, New York NY 10166
4095	Hendricks, Siri	200 Park Avenue, New York NY 10166
4095	Hu, Norman	200 Park Avenue, New York NY 10166
4095	Huang, Sean	200 Park Avenue, New York NY 10166
4095	Johnson, Chris	200 Park Avenue, New York NY 10166
4095	Kelly, Kevin	200 Park Avenue, New York NY 10166
4095	Lee, Wai	200 Park Avenue, New York NY 10166
4095	Leinwand, Jason	200 Park Avenue, New York NY 10166
4095	Levitin, Michael	200 Park Avenue, New York NY 10166
4095	Lima, John	200 Park Avenue, New York NY 10166
4095	Lituchy, Stacey	200 Park Avenue, New York NY 10166
4095	Long, Clive	200 Park Avenue, New York NY 10166
4095	Longino, Lisa	200 Park Avenue, New York NY 10166
4095	Lu, Carson	200 Park Avenue, New York NY 10166
4095	Mahon, Kenneth	200 Park Avenue, New York NY 10166
4095	Manske, Jason	200 Park Avenue, New York NY 10166
4095	McInerny, Matthew	200 Park Avenue, New York NY 10166
4095	Moretti, William	200 Park Avenue, New York NY 10166
4095	Moy, May	200 Park Avenue, New York NY 10166
4095	Mueller Handal, Nancy	200 Park Avenue, New York NY 10166
4095	Munir, Nowara	200 Park Avenue, New York NY 10166
4095	Murphy, Matt	200 Park Avenue, New York NY 10166
4095	Palmer, Edward	200 Park Avenue, New York NY 10166
4095	Pamperl, Tracy	200 Park Avenue, New York NY 10166
4095	Peruyero, Juan	200 Park Avenue, New York NY 10166
4095	Posner, Kearny	200 Park Avenue, New York NY 10166
4095	Rhoads, Brad	200 Park Avenue, New York NY 10166
4095	Ritter, Sean	200 Park Avenue, New York NY 10166
4095	Roach, Douglas	200 Park Avenue, New York NY 10166
4095	Rosenthal, John	200 Park Avenue, New York NY 10166
4095	Sayyed, Farah	200 Park Avenue, New York NY 10166
4095	Sant, Sanket	200 Park Avenue, New York NY 10166
4095	Schlein, Jonathan	200 Park Avenue, New York NY 10166
4095	Scully, Charles	200 Park Avenue, New York NY 10166
4095	Sharma, Prashant	200 Park Avenue, New York NY 10166
4095	Sullivan, Bradley	200 Park Avenue, New York NY 10166
4095	Tapper, Jeff	200 Park Avenue, New York NY 10166
4095	Tell, Gregory	200 Park Avenue, New York NY 10166
4095	Usejnoski, Mirsad	200 Park Avenue, New York NY 10166
4095	Valdez, Bernise	200 Park Avenue, New York NY 10166
4095	Valentino, Jason	200 Park Avenue, New York NY 10166
4095	West, Daniel	200 Park Avenue, New York NY 10166
4095	Williams, Michael	200 Park Avenue, New York NY 10166
4095	Wilson, Lamont	200 Park Avenue, New York NY 10166
4095	Wiviott, Jim	200 Park Avenue, New York NY 10166

17.1 Have all the filing requirements of the Purposes and Procedures Manual of the NAIC Securities Valuation Office been followed? Yes [X] No [ ]

17.2 If no, list exceptions:

GENERAL INTERROGATORIES (continued)

PART 2

PROPERTY & CASUALTY INTERROGATORIES

1. If the reporting entity is a member of a pooling arrangement, did the agreement or the reporting entity's participation change? Yes [ ] No [ ] N/A [X]
   If yes, attach an explanation.

2. Has the reporting entity reinsured any risk with any other reporting entity and agreed to release such entity from liability, in whole or in part, from any loss that may occur on the risk, or portion thereof, reinsured? Yes [ ] No [X]
   If yes, attach an explanation.

3.1 Have any of the reporting entity's primary reinsurance contracts been canceled? Yes [ ] No [X]

3.2 If yes, give full and complete information thereto:

4.1 Are any of the liabilities for unpaid losses and loss adjustment expenses other than certain workers' compensation liabilities tabular reserves (see Annual Statement Instructions pertaining to disclosure of discounting for definition of "tabular reserves,") discounted at a rate of interest greater than zero? Yes [ ] No [X]

4.2 If yes, complete the following schedule:

1	2	3	Total Discount				Discount Taken During Period			
			4	5	6	7	8	9	10	11
Line of Business	Maximum Interest	Disc. Rate	Unpaid Losses	Unpaid LAE	IBNR	Total	Unpaid Losses	Unpaid LAE	IBNR	Total
						0				0
Total	XXX	XXX	0	0	0	0	0	0	0	0

5. Operating Percentages:
   5.1 A&H loss percent 0.0 %
   5.2 A&H cost containment percent 0.0 %
   5.3 A&H expense percent excluding cost containment expenses 0.0 %

6.1 Do you act as a custodian for health savings accounts? Yes [ ] No [X]

6.2 If yes, please provide the amount of custodial funds held as of the reporting date. 0

6.3 Do you act as an administrator for health savings accounts? Yes [ ] No [X]

6.4 If yes, please provide the amount of funds administered as of the reporting date. 0

SCHEDULE F - CEDED REINSURANCE

Showing All New Reinsurers - Current Year to Date

1 NAIC Company Code	2 Federal ID Number	3 Name of Reinsurer	4 Location	5 Is Insurer Authorized? (YES or NO)

NONE

SCHEDULE T - EXHIBIT OF PREMIUMS WRITTEN

Current Year to Date - Allocated by States and Territories

		1	Direct Premiums Written		Direct Losses Paid (Deducting Salvage)		Direct Losses Unpaid	
	States, Etc.	Active Status	2 Current Year to Date	3 Prior Year to Date	4 Current Year to Date	5 Prior Year to Date	6 Current Year to Date	7 Prior Year to Date
1.	Alabama AL	L	406,961	518,520	174,633	384,895	193,240	239,251
2.	Alaska AK	N						
3.	Arizona AZ	L	244,718	347,624	121,301	163,486	105,970	144,344
4.	Arkansas AR	L						
5.	California CA	N						
6.	Colorado CO	L	61,682	84,616	33,369	38,677	28,281	52,943
7.	Connecticut CT	L	231,075	299,920	241,190	242,736	149,741	394,032
8.	Delaware DE	L						
9.	District of Columbia DC	L						
10.	Florida FL	L	7,214,860	9,963,295	5,310,162	6,787,977	5,238,196	5,987,798
11.	Georgia GA	L	547,174	757,106	267,932	372,972	184,483	432,675
12.	Hawaii HI	N						
13.	Idaho ID	L	56,889	85,076	11,198	27,913	21,130	47,775
14.	Illinois IL	L	95,328	125,414	9,328	43,270	40,137	30,680
15.	Indiana IN	L	113,469	136,877	103,233	60,651	77,726	158,737
16.	Iowa IA	L						
17.	Kansas KS	L	107,822	164,610	3,021	231,545	113,186	73,067
18.	Kentucky KY	L	147,744	209,605	39,472	155,993	116,158	198,313
19.	Louisiana LA	L	435,578	651,406	388,902	427,421	257,226	373,085
20.	Maine ME	L	102,153	146,898	75,869	78,157	220,732	315,127
21.	Maryland MD	L						
22.	Massachusetts MA	L						
23.	Michigan MI	L	34,833	47,101	347,899	351,693	2,672,561	1,049,399
24.	Minnesota MN	L	77,210	130,813	48,065	247,230	76,532	173,749
25.	Mississippi MS	L	92,509	114,682	9,474	(5,355)	23,487	50,672
26.	Missouri MO	L	79,922	96,931	21,490	28,143	17,761	25,405
27.	Montana MT	L	43,832	65,260	7,651	6,772	28,026	57,102
28.	Nebraska NE	L						
29.	Nevada NV	N						
30.	New Hampshire NH	L	5,649,385	6,333,127	3,292,616	3,415,161	3,668,757	3,743,163
31.	New Jersey NJ	N						
32.	New Mexico NM	N						
33.	New York NY	L	723,831	483,060	531,648	958,761	678,657	1,035,799
34.	North Carolina NC	N						
35.	North Dakota ND	L	1,014	1,521	78		276	315
36.	Ohio OH	L	163,214	230,104	98,912	166,567	76,439	93,400
37.	Oklahoma OK	L						
38.	Oregon OR	L	38,722	65,556	10,503	108,694	37,830	27,810
39.	Pennsylvania PA	L	4,432	4,440	5,165	18,500	410,216	229,211
40.	Rhode Island RI	L	298,548	461,705	504,097	468,043	309,343	536,535
41.	South Carolina SC	L						
42.	South Dakota SD	L						
43.	Tennessee TN	L	143,692	200,336	64,902	194,579	50,489	70,831
44.	Texas TX	L	1,897,857	2,231,032	1,116,572	1,498,545	768,014	1,411,891
45.	Utah UT	L	259,287	384,172	127,550	381,857	295,971	400,634
46.	Vermont VT	L						
47.	Virginia VA	L	302,761	389,993	146,217	122,619	105,864	168,582
48.	Washington WA	L	192,282	257,773	145,316	292,617	108,607	204,628
49.	West Virginia WV	L						
50.	Wisconsin WI	L	92,221	134,734	43,131	69,614	106,984	55,298
51.	Wyoming WY	L	88,682	103,439	62,077	17,230	24,068	58,569
52.	American Samoa AS	N						
53.	Guam GU	N						
54.	Puerto Rico PR	N						
55.	US Virgin Islands VI	N						
56.	Northern Mariana Islands MP	N						
57.	Canada CN	N						
58.	Aggregate Other Alien OT	XXX	0	0	0	0	0	0
59.	Totals	(a) 44	19,949,687	25,226,746	13,362,973	17,356,963	16,206,088	17,840,820

DETAILS OF WRITE-INS

5801.		XXX						
5802.		XXX						
5803.		XXX						
5898.	Summary of remaining write-ins for Line 58 from overflow page	XXX	0	0	0	0	0	0
5899.	Totals (Lines 5801 thru 5803 + Line 5898) (Line 58 above)	XXX	0	0	0	0	0	0

(L) - Licensed or Chartered - Licensed Insurance Carrier or Domiciled RRG; (R) - Registered - Non-domiciled RRGs; (Q) - Qualified - Qualified or Accredited Reinsurer;
(E) - Eligible - Reporting Entities eligible or approved to write Surplus Lines in the state; (N) - None of the above - Not allowed to write business in the state.
(a) Insert the number of L responses except for Canada and Other Alien.

SCHEDULE Y - INFORMATION CONCERNING ACTIVITIES OF INSURER MEMBERS OF A HOLDING COMPANY GROUP

PART 1 - ORGANIZATIONAL CHART

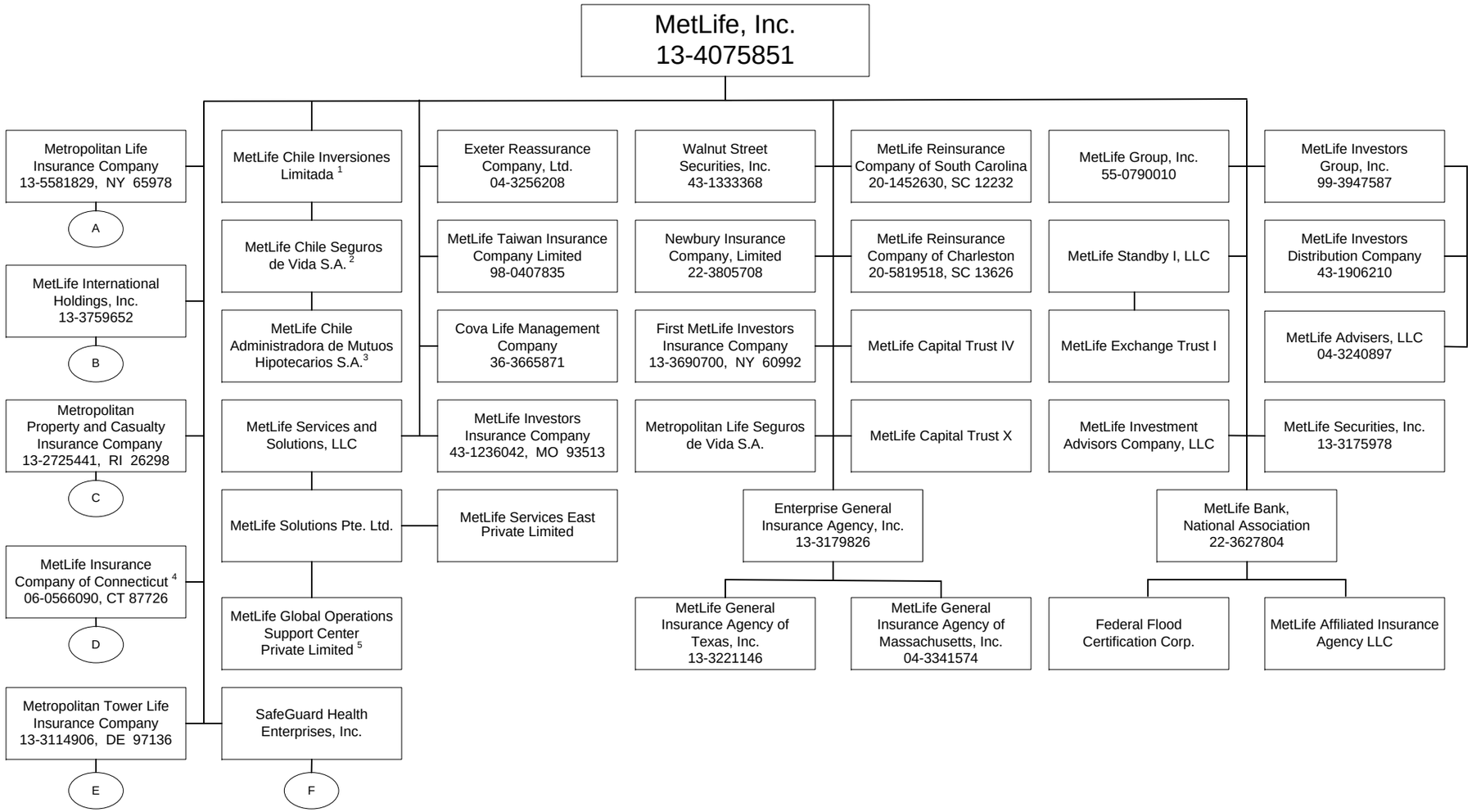

1 87.98% is owned by MetLife, Inc., 12.01% is owned by Inversiones MetLife Holdco Dos Limitada and 0.01% is owned by Natiloportem Holdings, Inc.
2 99.99% is owned by MetLife Chile Inversiones Limitada and 0.01% is owned by MetLife International Holdings, Inc.
3 99.99% is owned by MetLife Chile Seguros de Vida S.A. and 0.01% is owned by MetLife Chile Inversiones Limitada.
4 86.72% is owned by MetLife, Inc. and 13.28% is owned by MetLife Investors Group, Inc.
5 99.99999% is owned by MetLife Solutions Pte. Ltd. and 0.00001% is owned by Natiloportem Holdings, Inc.

SCHEDULE Y - INFORMATION CONCERNING ACTIVITIES OF INSURER MEMBERS OF A HOLDING COMPANY GROUP

PART 1 - ORGANIZATIONAL CHART

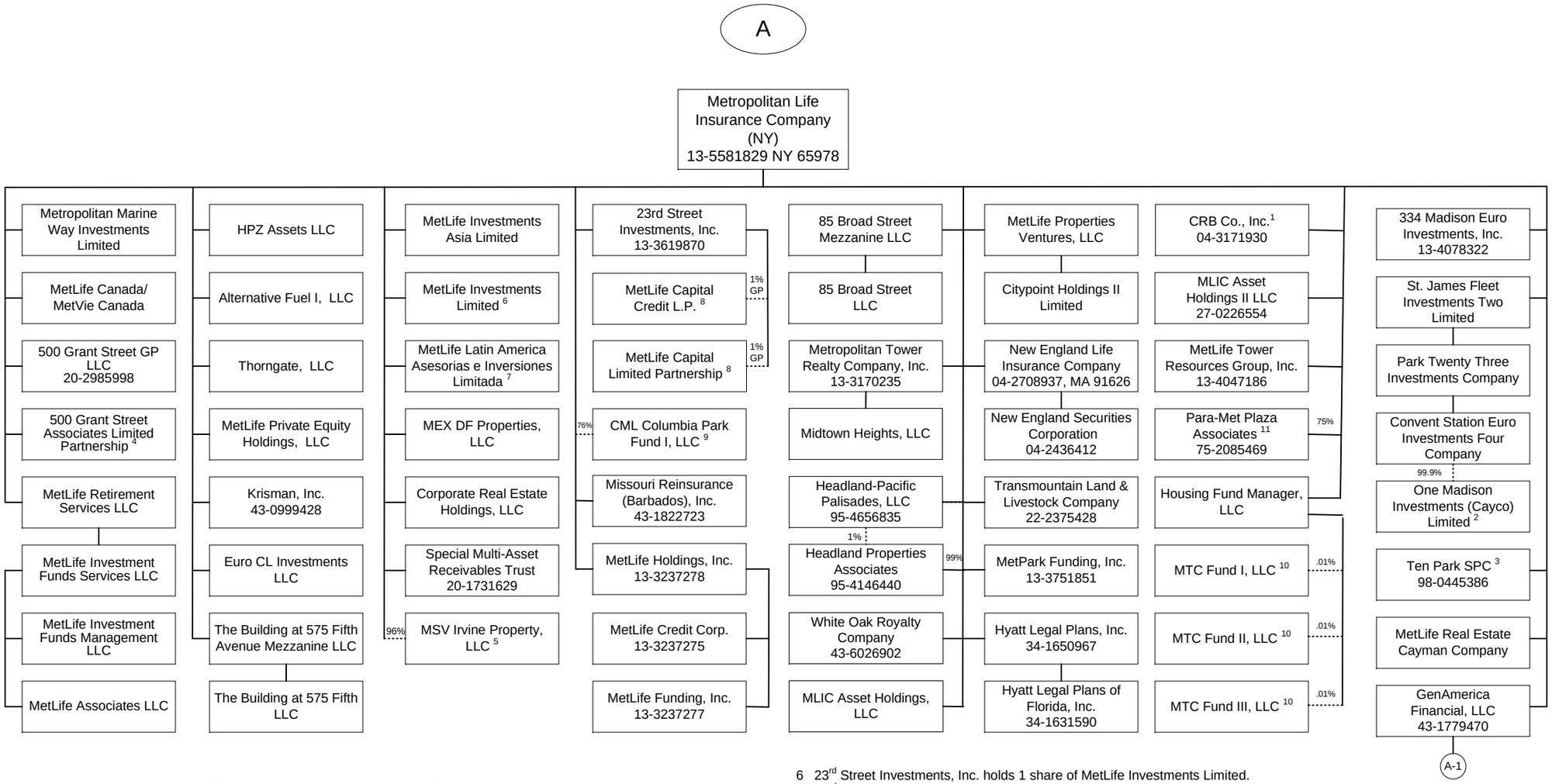

1 AEW Real Estate Advisors, Inc. holds 49,000 preferred non-voting shares and AEW Advisors, Inc. holds 1,000 preferred non-voting shares of CRB Co., Inc.
2 99.99999% voting control of One Madison Investments (Cayco) Limited is held by Convent Station Euro Investments Four Company and 0.00001% by St. James Fleet Investments Two Limited.
3 1% voting control of Ten Park SPC is held by 23rd Street Investments, Inc.
4 99% of 500 Grant Street Associates Limited Partnership is held by Metropolitan Life Insurance Company and 1% by 500 Grant Street GP LLC.
5 4% of MSV Irvine Property, LLC is owned by Metropolitan Tower Realty Company, Inc. and 96% is owned by Metropolitan Life Insurance Company.
6 23rd Street Investments, Inc. holds 1 share of MetLife Investments Limited.
7 23rd Street Investments, Inc. holds .01% of MetLife Latin America Asesorias e Inversiones Limitada.
8 1% General Partnership interest is held by 23rd Street Investments, Inc. and 99% Limited Partnership interest is held by Metropolitan Life Insurance Company.
9 24% of membership interest is held by Metlife Insurance Company of Connecticut and 76% membership interest is held by Metropolitan Life Insurance Company.
10 Housing Fund Manager, LLC is the managing member LLC and the remaining interests are held by a third party member.
11 75% of the general partnership is held by Metropolitan Life Insurance Company and 25% of the general partnership is held by Metropolitan Tower Realty Company, Inc.

SCHEDULE Y - INFORMATION CONCERNING ACTIVITIES OF INSURER MEMBERS OF A HOLDING COMPANY GROUP

PART 1 - ORGANIZATIONAL CHART

A-1

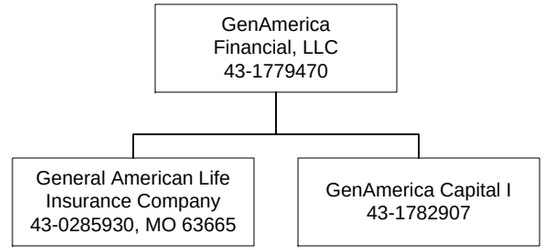

SCHEDULE Y - INFORMATION CONCERNING ACTIVITIES OF INSURER MEMBERS OF A HOLDING COMPANY GROUP

PART 1 - ORGANIZATIONAL CHART

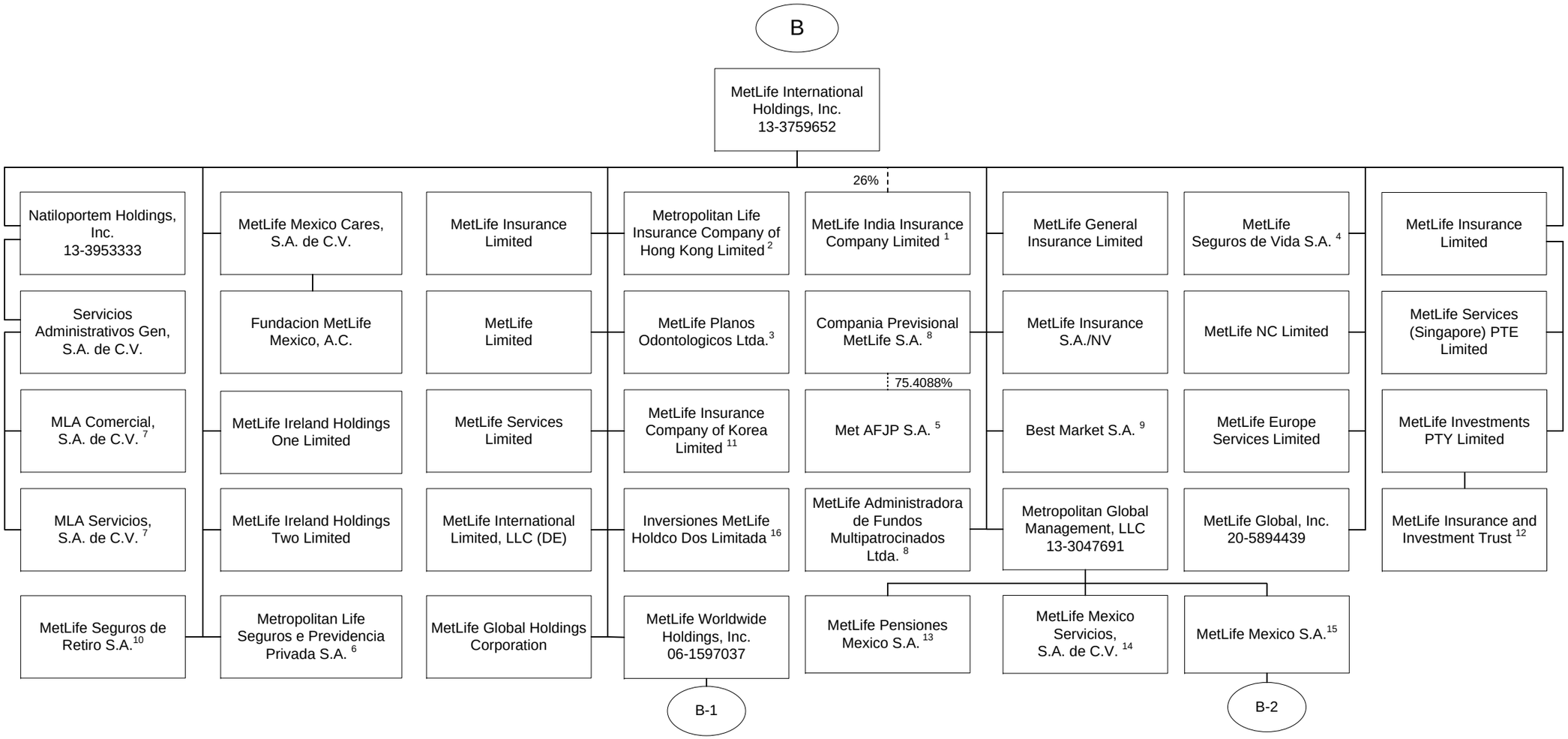

1 26% is owned by MetLife International Holdings, Inc. and 74% is owned by third parties.
2 99.99935% is owned by MetLife International Holdings, Inc. and 0.00065% is owned by Natiloportem Holdings, Inc.
3 99.999% is owned by MetLife International Holdings, Inc. and .001% is owned by Natiloportem Holdings, Inc.
4 96.7372% is owned by MetLife International Holdings, Inc. and 3.2628% is owned by Natiloportem Holdings, Inc.
5 75.41% of the shares of Met AFJP S.A. are held by Compania Previsional MetLife S.A., 19.59% is owned by MetLife Seguros de Vida S.A., 3.97% is held by Natiloportem Holdings, Inc. and 1.03% is held by MetLife Seguros de Retiro S.A.
6 66.6617540% is owned by MetLife International Holdings, Inc., 33.3382457% is owned by MetLife Worldwide Holdings, Inc. and 0.0000003% is owned by Natiloportem Holdings, Inc.
7 99% is owned by Servicios Administrativos Gen, S.A. de C.V. and 1% is owned by MetLife Mexico Cares, S.A. de C.V.
8 95.46% is owned by MetLife International Holdings, Inc. and 4.54% is owned by Natiloportem Holdings, Inc.
9 5% of the shares are held by Natiloportem Holdings, Inc., and 95% is owned by MetLife International Holdings, Inc.
10 96.8488% is owned by MetLife International Holdings, Inc. and 3.1512% is owned by Natiloportem Holdings, Inc.
11 14.64% of MetLife Insurance Company of Korea Limited is owned by MetLife Mexico, S.A. and 85.36% is owned by MetLife International Holdings, Inc.
12 MetLife Insurance and Investment Trust is a trust vehicle, the trustee of which is MetLife Investments PTY Limited ("MIPL"). MIPL is a wholly owned subsidiary of MetLife Insurance Limited.
13 97.4738% is owned by Metropolitan Global Management, LLC and 2.5262% is owned by MetLife International Holdings, Inc.
14 98% is owned by Metropolitan Global Management, LLC and 2% is owned by MetLife International Holdings, Inc.
15 98.70541% is owned by Metropolitan Global Management, LLC and 1.29459% is owned by MetLife International Holdings, Inc.
16 99% is owned by MetLife International Holdings Inc and 1% is owned by Natiloportem Holdings, Inc.

SCHEDULE Y - INFORMATION CONCERNING ACTIVITIES OF INSURER MEMBERS OF A HOLDING COMPANY GROUP

PART 1 - ORGANIZATIONAL CHART

B-1

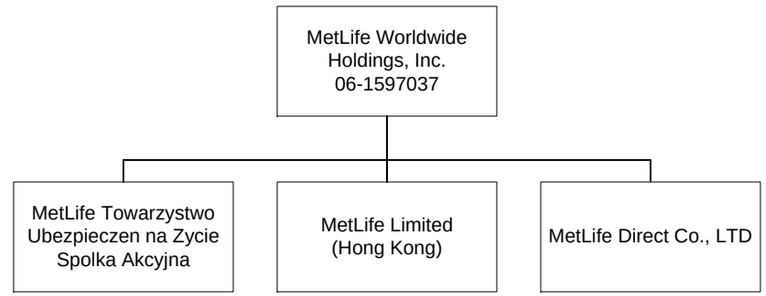

SCHEDULE Y - INFORMATION CONCERNING ACTIVITIES OF INSURER MEMBERS OF A HOLDING COMPANY GROUP

PART 1 - ORGANIZATIONAL CHART

B-2

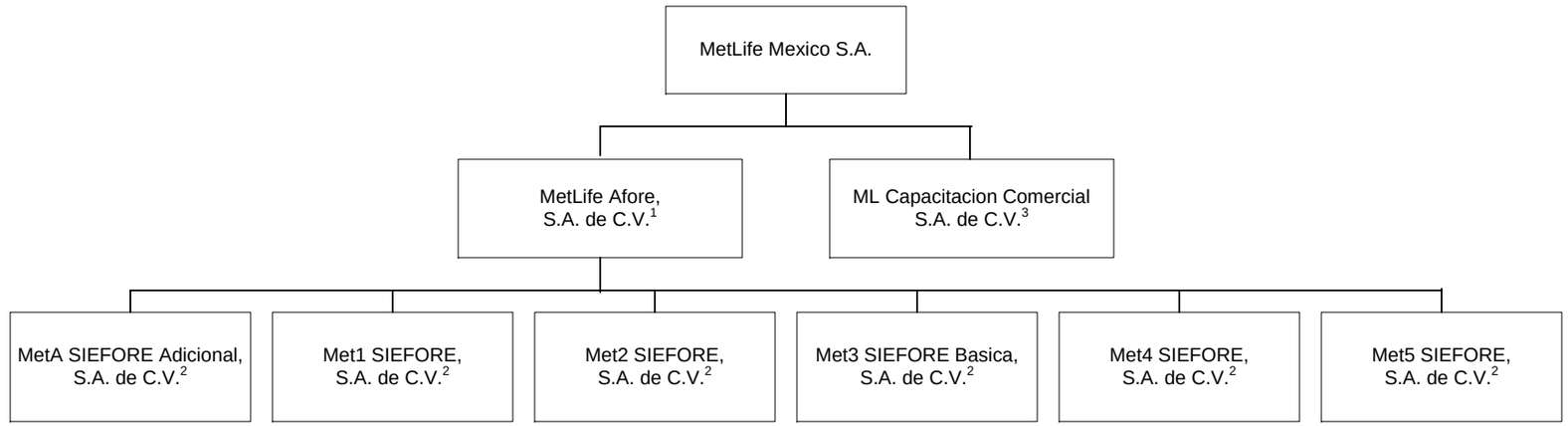

1 99.99% is owned by MetLife Mexico S.A. (Mexico) and .01% is owned by MetLife Pensiones S.A.
2 99.99% is owned by MetLife Afore, S.A. de C.V. and .01% is owned by MetLife Mexico S.A. (Mexico)
3 99% is owned by MetLife Mexico S.A. and 1% is owned by MetLife Mexico Cares, S.A. de C.V.

SCHEDULE Y - INFORMATION CONCERNING ACTIVITIES OF INSURER MEMBERS OF A HOLDING COMPANY GROUP

PART 1 - ORGANIZATIONAL CHART

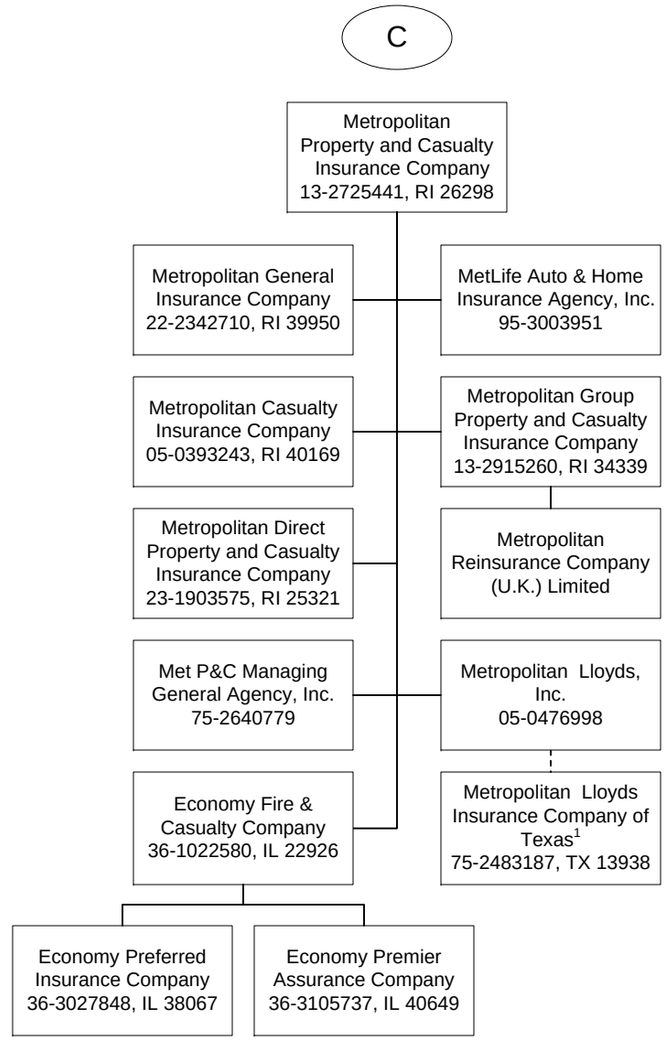

1 Metropolitan Lloyds Insurance Company of Texas, an affiliated association, provides automobile, homeowner and related insurance for the Texas market. It is an association of individuals designated as underwriters. Metropolitan Lloyds, Inc., a subsidiary of Metropolitan Property and Casualty Insurance Company, serves as the attorney-in-fact and manages the association.

SCHEDULE Y - INFORMATION CONCERNING ACTIVITIES OF INSURER MEMBERS OF A HOLDING COMPANY GROUP

PART 1 - ORGANIZATIONAL CHART

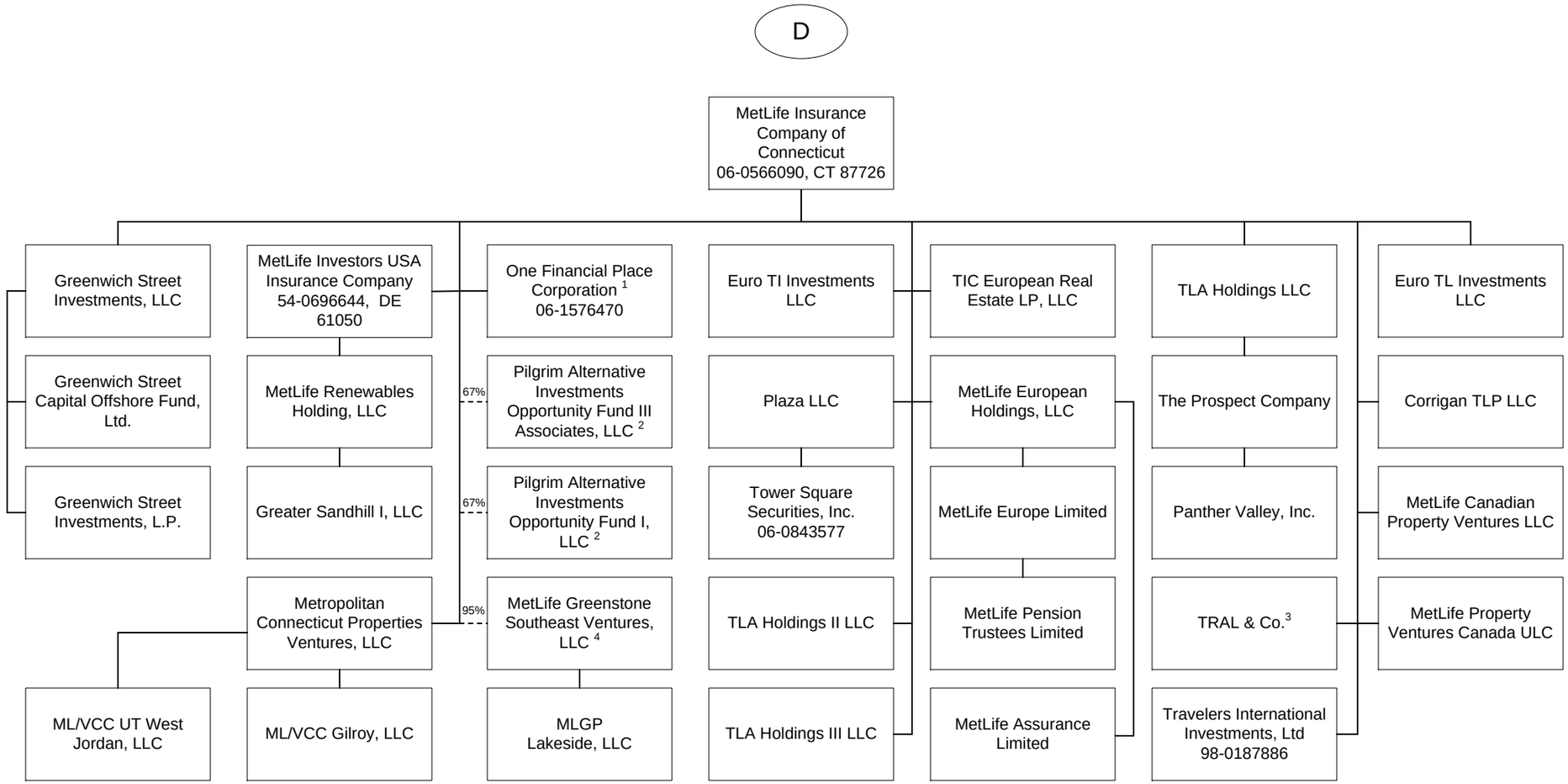

1 100% is owned, in the aggregate, by MetLife Insurance Company of Connecticut.
2 67% is owned by MetLife Insurance Company of Connecticut and 33% is owned by a third party.
3 TRAL & Co. is a general partnership. Its partners are MetLife Insurance Company of Connecticut and Metropolitan Life Insurance Company.
4 5% of MetLife Greenstone Southeast Ventures, LLC is owned by Metropolitan Connecticut Properties Ventures, LLC

SCHEDULE Y - INFORMATION CONCERNING ACTIVITIES OF INSURER MEMBERS OF A HOLDING COMPANY GROUP

PART 1 - ORGANIZATIONAL CHART

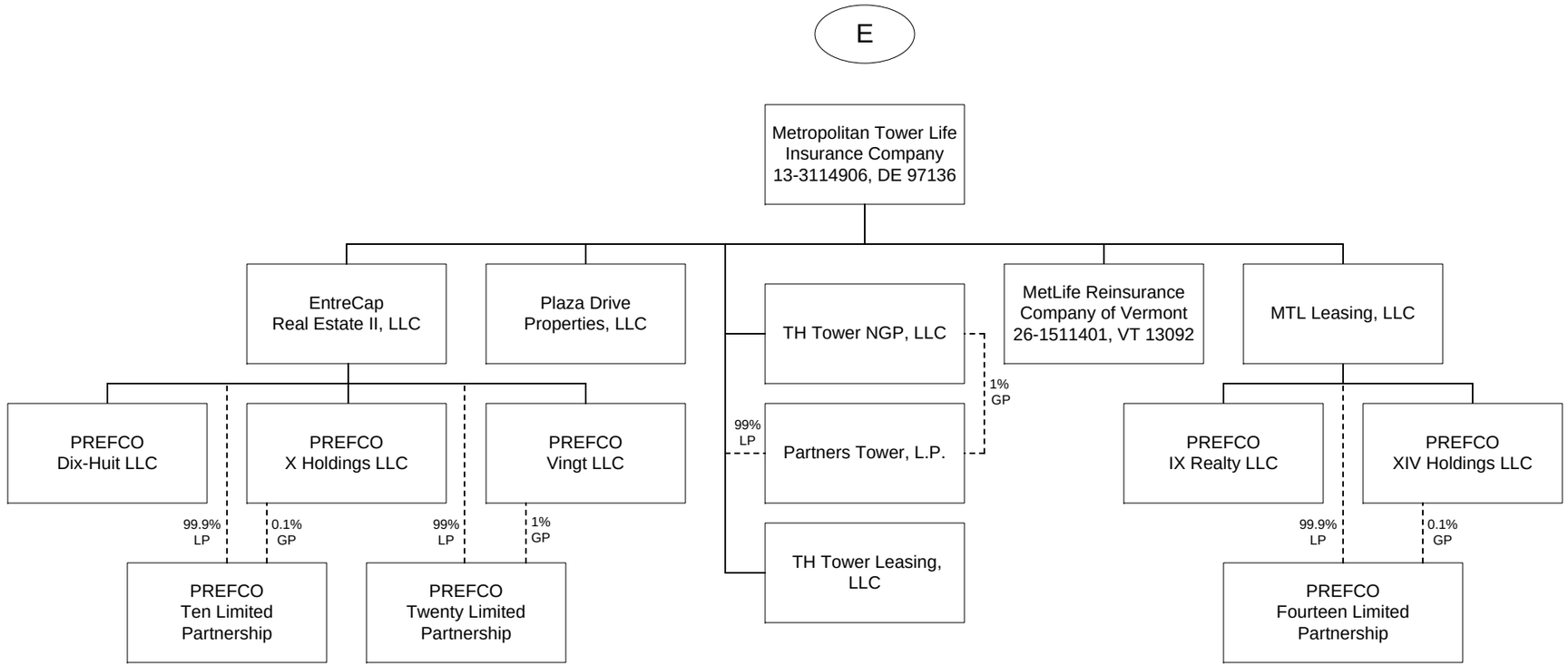

SCHEDULE Y - INFORMATION CONCERNING ACTIVITIES OF INSURER MEMBERS OF A HOLDING COMPANY GROUP

PART 1 - ORGANIZATIONAL CHART

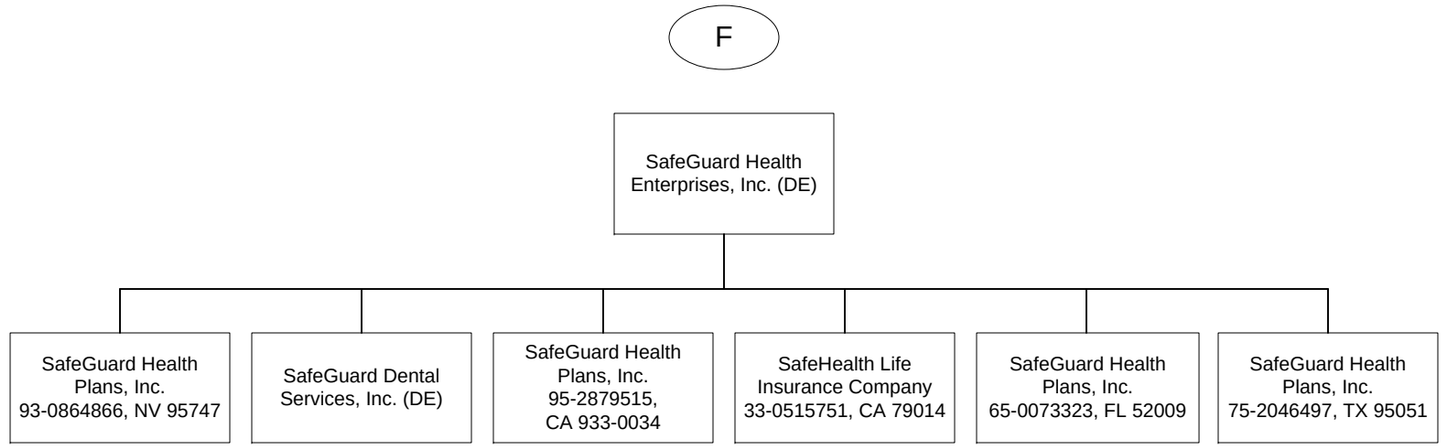

SCHEDULE Y - INFORMATION CONCERNING ACTIVITIES OF INSURER MEMBERS OF A HOLDING COMPANY GROUP

PART 1 - ORGANIZATIONAL CHART

Q11.10

1) The voting securities (excluding directors' qualifying shares, if any) of each subsidiary shown on the organizational chart are 100% owned by their respective parent corporation, unless otherwise indicated.

2) The Metropolitan Money Market Pool and MetLife Intermediate Income Pool are pass-through investments pools, of which Metropolitan Life Insurance Company and/or its subsidiaries and/or affiliates are general partners.

3) The MetLife, Inc. organizational chart does not include real estate joint ventures and partnerships of which MetLife, Inc. and/or its subsidiaries is an investment partner. In addition, certain inactive subsidiaries have also been omitted.

PART 1 - LOSS EXPERIENCE

Lines of Business	Current Year to Date 1 Direct Premiums Earned	2 Direct Losses Incurred	3 Direct Loss Percentage	4 Prior Year to Date Direct Loss Percentage
1. Fire			0.0	
2. Allied lines			0.0	
3. Farmowners multiple peril			0.0	
4. Homeowners multiple peril			0.0	
5. Commercial multiple peril			0.0	
6. Mortgage guaranty			0.0	
8. Ocean marine			0.0	
9. Inland marine			0.0	
10. Financial guaranty			0.0	
11.1. Medical professional liability - occurrence			0.0	
11.2. Medical professional liability - claims-made			0.0	
12. Earthquake			0.0	
13. Group accident and health			0.0	
14. Credit accident and health			0.0	
15. Other accident and health			0.0	
16. Workers' compensation			0.0	
17.1 Other liability-occurrence			0.0	
17.2 Other liability-claims made			0.0	
17.3 Excess workers' compensation			0.0	
18.1 Products liability-occurrence			0.0	
18.2 Products liability-claims made			0.0	
19.1, 19.2 Private passenger auto liability	13,138,167	9,504,540	72.3	62.0
19.3, 19.4 Commercial auto liability			0.0	
21. Auto physical damage	8,124,722	3,200,923	39.4	45.6
22. Aircraft (all perils)			0.0	
23. Fidelity			0.0	
24. Surety			0.0	
26. Burglary and theft			0.0	
27. Boiler and machinery			0.0	
28. Credit			0.0	
29. International			0.0	
30. Warranty			0.0	
31. Reinsurance-nonproportional assumed property	XXX	XXX	XXX	XXX
32. Reinsurance-nonproportional assumed liability	XXX	XXX	XXX	XXX
33. Reinsurance-nonproportional assumed financial lines	XXX	XXX	XXX	XXX
34. Aggregate write-ins for other lines of business	0	0	0.0	
35. Totals	21,262,889	12,705,463	59.8	56.0
DETAILS OF WRITE-INS				
3401.			0.0	
3402.			0.0	
3403.			0.0	
3498. Sum. of remaining write-ins for Line 34 from overflow page	0	0	0.0	XXX
3499. Totals (Lines 3401 thru 3403 plus 3498) (Line 34)	0	0	0.0	

PART 2 - DIRECT PREMIUMS WRITTEN

Lines of Business	1 Current Quarter	2 Current Year to Date	3 Prior Year Year to Date
1. Fire			
2. Allied lines			
3. Farmowners multiple peril			
4. Homeowners multiple peril			
5. Commercial multiple peril			
6. Mortgage guaranty			
8. Ocean marine			
9. Inland marine			
10. Financial guaranty			
11.1 Medical professional liability - occurrence			
11.2 Medical professional liability - claims made			
12. Earthquake			
13. Group accident and health			
14. Credit accident and health			
15. Other accident and health			
16. Workers' compensation			
17.1 Other liability-occurrence			
17.2 Other liability-claims made			
17.3 Excess workers' compensation			
18.1 Products liability-occurrence			
18.2 Products liability-claims made			
19.1 19.2 Private passenger auto liability	3,913,794	12,347,231	15,839,139
19.3 19.4 Commercial auto liability			
21. Auto physical damage	2,451,602	7,602,456	9,387,607
22. Aircraft (all perils)			
23. Fidelity			
24. Surety			
26. Burglary and theft			
27. Boiler and machinery			
28. Credit			
29. International			
30. Warranty			
31. Reinsurance-nonproportional assumed property	XXX	XXX	XXX
32. Reinsurance-nonproportional assumed liability	XXX	XXX	XXX
33. Reinsurance-nonproportional assumed financial lines	XXX	XXX	XXX
34. Aggregate write-ins for other lines of business	0	0	0
35. Totals	6,365,396	19,949,687	25,226,746
DETAILS OF WRITE-INS			
3401.			
3402.			
3403.			
3498. Sum. of remaining write-ins for Line 34 from overflow page	0	0	0
3499. Totals (Lines 3401 thru 3403 plus 3498) (Line 34)	0	0	0

PART 3 (000 omitted)

LOSS AND LOSS ADJUSTMENT EXPENSE RESERVES SCHEDULE

Years in Which Losses Occurred	1 Prior Year-End Known Case Loss and LAE Reserves	2 Prior Year-End IBNR Loss and LAE Reserves	3 Total Prior Year-End Loss and LAE Reserves (Cols. 1 + 2)	4 2010 Loss and LAE Payments on Claims Reported as of Prior Year-End	5 2010 Loss and LAE Payments on Claims Unreported as of Prior Year-End	6 Total 2010 Loss and LAE Payments (Cols. 4 + 5)	7 Q.S. Date Known Case Loss and LAE Reserves on Claims Reported and Open as of Prior Year-End	8 Q.S. Date Known Case Loss and LAE Reserves on Claims Reported or Reopened Subsequent to Prior Year-End	9 Q.S. Date IBNR Loss and LAE Reserves	10 Total Q.S. Loss and LAE Reserves (Cols. 7 + 8 + 9)	11 Prior Year-End Known Case Loss and LAE Reserves Developed (Savings)/Deficiency (Cols. 4 + 7 minus Col. 1)	12 Prior Year-End IBNR Loss and LAE Reserves Developed (Savings)/Deficiency (Cols. 5 + 8 + 9 minus Col. 2)	13 Prior Year-End Total Loss and LAE Reserve Developed (Savings)/Deficiency (Cols. 11 + 12)
1. 2007 + Prior			0			0				0	0	0	0
2. 2008			0			0				0	0	0	0
3. Subtotals 2008 + Prior	0	0	0	0	0	0	0	0	0	0	0	0	0
4. 2009			0			0				0	0	0	0
5. Subtotals 2009 + Prior	0	0	0	0	0	0	0	0	0	0	0	0	0
6. 2010	XXX	XXX	XXX	XXX		0	XXX			0	XXX	XXX	XXX
7. Totals	0	0	0	0	0	0	0	0	0	0	0	0	0
8. Prior Year-End's Surplus As Regards Policyholders	31,367										Col. 11, Line 7 As % of Col. 1, Line 7	Col. 12, Line 7 As % of Col. 2, Line 7	Col. 13, Line 7 As % of Col. 3, Line 7
											1. 0.0 %	2. 0.0 %	3. 0.0 %
													Col. 13, Line 7 Line 8
													4. 0.0 %

SUPPLEMENTAL EXHIBITS AND SCHEDULES INTERROGATORIES

The following supplemental reports are required to be filed as part of your statement filing. However, in the event that your company does not transact the type of business for which the special report must be filed, your response of NO to the specific interrogatory will be accepted in lieu of filing a "NONE" report and a bar code will be printed below. If the supplement is required of your company but is not being filed for whatever reason, enter SEE EXPLANATION and provide an explanation following the interrogatory questions.

		Response
1.	Will the Trusteed Surplus Statement be filed with the state of domicile and the NAIC with this statement?	NO
2.	Will Supplement A to Schedule T (Medical Professional Liability Supplement) be filed with this statement?	NO
3.	Will the Medicare Part D Coverage Supplement be filed with the state of domicile and the NAIC with this statement?	NO

Explanation:

1.
2.
3.

Bar Code:

Overflow Page for Write-Ins

NONE

SCHEDULE A - VERIFICATION

Real Estate

NONE

	1 Year to Date	2 Prior Year Ended December 31
1. Book/adjusted carrying value, December 31 of prior year	0	
2. Cost of acquired:		
2.1 Actual cost at time of acquisition		
2.2 Additional investment made after acquisition		
3. Current year change in encumbrances		
4. Total gain (loss) on disposals		
5. Deduct amounts received on disposals		
6. Total foreign exchange change in book/adjusted carrying value		
7. Deduct current year's other than temporary impairment recognized		
8. Deduct current year's depreciation		
9. Book/adjusted carrying value at end of current period (Lines 1+2+3+4-5+6-7-8)	0	0
10. Deduct total nonadmitted amounts		
11. Statement value at end of current period (Line 9 minus Line 10)	0	0

SCHEDULE B - VERIFICATION

Mortgage Loans

NONE

	1 Year to Date	2 Prior Year Ended December 31
1. Book value/recorded investment excluding accrued interest, December 31 of prior year	0	
2. Cost of acquired:		
2.1 Actual cost at time of acquisition		
2.2 Additional investment made after acquisition		
3. Capitalized deferred interest and other		
4. Accrual of discount		
5. Unrealized valuation increase (decrease)		
6. Total gain (loss) on disposals		
7. Deduct amounts received on disposals		
8. Deduct amortization of premium and mortgage interest points and commitment fees		
9. Total foreign exchange change in book value/recorded investment excluding accrued interest		
10. Deduct current year's other than temporary impairment recognized		
11. Book value/recorded investment excluding accrued interest at end of current period (Lines 1+2+3+4+5+6-7-8+9-10)	0	0
12. Total valuation allowance		
13. Subtotal (Line 11 plus Line 12)	0	0
14. Deduct total nonadmitted amounts		
15. Statement value at end of current period (Line 13 minus Line 14)	0	0

SCHEDULE BA - VERIFICATION

Other Long-Term Invested Assets

	1 Year to Date	2 Prior Year Ended December 31
1. Book/adjusted carrying value, December 31 of prior year	510,906	760,325
2. Cost of acquired:		
2.1 Actual cost at time of acquisition	1,295,584	1,001,620
2.2 Additional investment made after acquisition		
3. Capitalized deferred interest and other		
4. Accrual of discount		
5. Unrealized valuation increase (decrease)		
6. Total gain (loss) on disposals		
7. Deduct amounts received on disposals	300,086	1,251,039
8. Deduct amortization of premium and depreciation		
9. Total foreign exchange change in book/adjusted carrying value		
10. Deduct current year's other than temporary impairment recognized		
11. Book/adjusted carrying value at end of current period (Lines 1+2+3+4+5+6-7-8+9-10)	1,506,404	510,906
12. Deduct total nonadmitted amounts		
13. Statement value at end of current period (Line 11 minus Line 12)	1,506,404	510,906

SCHEDULE D - VERIFICATION

Bonds and Stocks

	1 Year to Date	2 Prior Year Ended December 31
1. Book/adjusted carrying value of bonds and stocks, December 31 of prior year	30,519,299	30,575,894
2. Cost of bonds and stocks acquired	9,718,612	3,979,603
3. Accrual of discount	25,820	31,646
4. Unrealized valuation increase (decrease)		81,193
5. Total gain (loss) on disposals	(8,275)	(16,103)
6. Deduct consideration for bonds and stocks disposed of	9,592,993	4,075,518
7. Deduct amortization of premium	(1,509)	57,416
8. Total foreign exchange change in book/adjusted carrying value		
9. Deduct current year's other than temporary impairment recognized		
10. Book/adjusted carrying value at end of current period (Lines 1+2+3+4+5-6-7+8-9)	30,663,972	30,519,299
11. Deduct total nonadmitted amounts		
12. Statement value at end of current period (Line 10 minus Line 11)	30,663,972	30,519,299

SCHEDULE D - PART 1B

Showing the Acquisitions, Dispositions and Non-Trading Activity

During the Current Quarter for all Bonds and Preferred Stock by Rating Class

	1 Book/Adjusted Carrying Value Beginning of Current Quarter	2 Acquisitions During Current Quarter	3 Dispositions During Current Quarter	4 Non-Trading Activity During Current Quarter	5 Book/Adjusted Carrying Value End of First Quarter	6 Book/Adjusted Carrying Value End of Second Quarter	7 Book/Adjusted Carrying Value End of Third Quarter	8 Book/Adjusted Carrying Value December 31 Prior Year
BONDS								
1. Class 1 (a)	23,727,290		528,439	(6,542)	23,017,867	23,727,290	23,192,309	23,065,585
2. Class 2 (a)	6,353,393			6,072	6,347,397	6,353,393	6,359,465	6,341,511
3. Class 3 (a)								
4. Class 4 (a)								
5. Class 5 (a)								
6. Class 6 (a)								
7. Total Bonds	30,080,683	0	528,439	(470)	29,365,264	30,080,683	29,551,774	29,407,096
PREFERRED STOCK								
8. Class 1								
9. Class 2	1,112,198				1,112,198	1,112,198	1,112,198	1,112,198
10. Class 3								
11. Class 4								
12. Class 5								
13. Class 6								
14. Total Preferred Stock	1,112,198	0	0	0	1,112,198	1,112,198	1,112,198	1,112,198
15. Total Bonds and Preferred Stock	31,192,881	0	528,439	(470)	30,477,462	31,192,881	30,663,972	30,519,294

(a) Book/Adjusted Carrying Value column for the end of the current reporting period includes the following amount of non-rated short-term and cash equivalent bonds by NAIC designation:
NAIC 1 $.....0; NAIC 2 $.....0; NAIC 3 $.....0; NAIC 4 $.....0; NAIC 5 $.....0; NAIC 6 $.....0.

Sch. DA-Pt 1
NONE

Sch. DA-Verification
NONE

Sch. DB-Pt A-Verification
NONE

Sch. DB-Pt B-Verification
NONE

Sch. DB-Pt C-Sn 1
NONE

Sch. DB-Pt C-Sn 2
NONE

Sch. DB-Verification
NONE

Sch. E-Verification
NONE

Sch. A-Pt 2
NONE

Sch. A-Pt 3
NONE

Sch. B-Pt 2
NONE

Sch. B-Pt 3
NONE

SCHEDULE BA - PART 2

Showing Other Long-Term Invested Assets ACQUIRED AND ADDITIONS MADE During the Current Quarter

1	2	Location		5	6	7	8	9	10	11	12	13
		3	4									
CUSIP Identification	Name or Description	City	State	Name of Vendor or General Partner	NAIC Desig-nation	Date Originally Acquired	Type and Strategy	Actual Cost at Time of Acquisition	Additional Investment Made After Acquisition	Amount of Encumbrances	Commitment for Additional Investment	Percentage of Ownership
Fixed or Variable Interest Rate Investments That Have Underlying Characteristics of Bonds - Unaffiliated												
59219# 10 9	Metropolitan Money Market Pool Association	Various	Various	Metropolitan Money Market Pool Association	1	Various		849,288				
0799999. Total - Fixed or Variable Interest Rate Investments That Have Underlying Characteristics of Bonds - Unaffiliated								849,288	0	0	0	XXX
3999999. Subtotal - Unaffiliated								849,288	0	0	0	XXX
4199999. Totals								849,288	0	0	0	XXX

SCHEDULE BA - PART 3

Showing Other Long-Term Invested Assets DISPOSED, Transferred or Repaid During the Current Quarter

1	2	Location		5	6	7	8	Changes in Book/Adjusted Carrying Value						15	16	17	18	19	20
		3	4					9	10	11	12	13	14						
CUSIP Identification	Name or Description	City	State	Name of Purchaser or Nature of Disposal	Date Originally Acquired	Disposal Date	Book/Adjusted Carrying Value Less Encumbrances, Prior Year	Unrealized Valuation Increase (Decrease)	Current Year's (Depreciation) or (Amortization)/ Accretion	Current Year's Other Than Temporary Impairment Recognized	Capitalized Deferred Interest and Other	Total Change in B./A.C.V (9+10-11+12)	Total Foreign Exchange Change in B./A.C.V.	Book/Adjusted Carrying Value Less Encumbrances on Disposal	Consideration	Foreign Exchange Gain (Loss) on Disposal	Realized Gain (Loss) on Disposal	Total Gain (Loss) on Disposal	Investment Income

NONE

SCHEDULE D - PART 3

Show all Long-Term Bonds and Stock Acquired During the Current Quarter

1 CUSIP Identification	2 Description	3 Foreign	4 Date Acquired	5 Name of Vendor	6 Number of Shares of Stock	7 Actual Cost	8 Par Value	9 Paid for Accrued Interest and Dividends	10 NAIC Designation or Market Indicator (a)

(a) For all common stock bearing the NAIC market indicator "U" provide: the number of such issues:.....0.

NONE

SCHEDULE D - PART 4

Show All Long-Term Bonds and Stock Sold, Redeemed or Otherwise Disposed of During the Current Quarter

1	2	3	4	5	6	7	8	9	10	Change in Book/Adjusted Carrying Value					16	17	18	19	20	21	22
										11	12	13	14	15							
CUSIP Identification	Description	Foreign	Disposal Date	Name of Purchaser	Number of Shares of Stock	Consideration	Par Value	Actual Cost	Prior Year Book/ Adjusted Carrying Value	Unrealized Valuation Increase/ (Decrease)	Current Year's (Amortization)/ Accretion	Current Year's Other Than Temporary Impairment Recognized	Total Change in B./A.C.V. (11+12-13)	Total Foreign Exchange Change in B./A.C.V.	Book/ Adjusted Carrying Value At Disposal Date	Foreign Exchange Gain (Loss) on Disposal	Realized Gain (Loss) on Disposal	Total Gain (Loss) on Disposal	Bond Interest/ Stock Dividends Received During Year	Maturity Date	NAIC Designation or Market Indicator (a)
Bonds - U.S. Government																					
36225B QN 1	GNMA I 7.500% 781361		09/01/2010	MBS PAYDOWN		1,289	1,289	1,245	1,286		3		3		1,289			0	64	10/01/2021	1
0399999.	Total - Bonds - U.S. Government					1,289	1,289	1,245	1,286	0	3	0	3	0	1,289	0	0	0	64	XXX	XXX
Bonds - U.S. Special Revenue and Special Assessment																					
196479 KB 4	COLORADO HOUSING AND FINANCE AUTHORITY		08/04/2010	BARCLAYS BANK OF N Y		448,875	450,000	463,045	458,198		(1,048)		(1,048)		457,150		(8,275)	(8,275)	18,244	05/01/2032	1FE
45129Y GX 8	IDAHO HOUSING & FINANCE ASSOCIATION		07/01/2010	SINKING FUND REDEMPTION.		50,000	50,000	48,759	49,985		15		15		50,000			0	2,400	01/01/2026	1FE
647200 MY 7	NEW MEXICO MORTGAGE FINANCE AUTHORITY		07/01/2010	Called		20,000	20,000	20,000	20,000				0		20,000			0	1,000	07/01/2037	1FE
3199999.	Total - Bonds - U.S. Special Revenue & Assessment					518,875	520,000	531,804	528,183	0	(1,033)	0	(1,033)	0	527,150	0	(8,275)	(8,275)	21,644	XXX	XXX
8399997.	Total - Bonds - Part 4					520,164	521,289	533,049	529,469	0	(1,030)	0	(1,030)	0	528,439	0	(8,275)	(8,275)	21,708	XXX	XXX
8399999.	Total - Bonds					520,164	521,289	533,049	529,469	0	(1,030)	0	(1,030)	0	528,439	0	(8,275)	(8,275)	21,708	XXX	XXX
9999999.	Total - Bonds, Preferred and Common Stocks					520,164	XXX	533,049	529,469	0	(1,030)	0	(1,030)	0	528,439	0	(8,275)	(8,275)	21,708	XXX	XXX

(a) For all common stock bearing the NAIC market indicator "U" provide: the number of such issues: 0.

Sch. DB-Pt A-Sn 1
NONE

Sch. DB-Pt A-Sn 1-Footnote
NONE

Sch. DB-Pt B-Sn 1
NONE

Sch. DB-Pt B-Sn 1-Footnote
NONE

Sch. DB-Pt B-Sn 1B-Broker List
NONE

Sch. DB-Pt D
NONE

SCHEDULE E - PART 1 - CASH

Month End Depository Balances

1	2	3	4	5	Book Balance at End of Each Month During Current Quarter			9
					6	7	8	
Depository	Code	Rate of Interest	Amount of Interest Received During Current Quarter	Amount of Interest Accrued at Current Statement Date	First Month	Second Month	Third Month	*
Open Depositories								
JP Morgan Chase..... New York, New York.....	.....	.....	.....	.....	510,757	519,171	508,526	XXX..
0199999. Total Open Depositories.....	....XXX.....	.....XXX.....	0	0	510,757	519,171	508,526	XXX..
0399999. Total Cash on Deposit.....	....XXX.....	.....XXX.....	0	0	510,757	519,171	508,526	XXX..
0599999. Total Cash.....	....XXX.....	.....XXX.....	0	0	510,757	519,171	508,526	XXX..

SCHEDULE E - PART 2 - CASH EQUIVALENTS

Show Investments Owned End of Current Quarter

1 Description	2 Code	3 Date Acquired	4 Rate of Interest	5 Maturity Date	6 Book/Adjusted Carrying Value	7 Amount of Interest Due & Accrued	8 Amount Received During Year

NONE