* 3 4 3 3 9 2 0 1 0 2 0 1 0 0 1 0 1 *

QUARTERLY STATEMENT

As of March 31, 2010

of the Condition and Affairs of the

Metropolitan Group Property and Casualty Insurance Company

NAIC Group Code.....241, 241 (Current Period) (Prior Period) NAIC Company Code..... 34339 Employer's ID Number..... 13-2915260

Organized under the Laws of Rhode Island State of Domicile or Port of Entry Rhode Island Country of Domicile US

Incorporated/Organized..... December 10, 1976 Commenced Business..... December 1, 1977

Statutory Home Office	700 Quaker Lane….. Warwick ..... RI ..... 02886-6669 *(Street and Number) (City or Town, State and Zip Code)*	
Main Administrative Office	700 Quaker Lane….. Warwick ..... RI ..... 02886-6669 *(Street and Number) (City or Town, State and Zip Code)*	401-827-2400 *(Area Code) (Telephone Number)*
Mail Address	PO Box 350, 700 Quaker Lane….. Warwick ..... RI ..... 02887-0350 *(Street and Number or P. O. Box) (City or Town, State and Zip Code)*	
Primary Location of Books and Records	700 Quaker Lane….. Warwick ..... RI ..... 02886-6669 *(Street and Number) (City or Town, State and Zip Code)*	800-638-4208 *(Area Code) (Telephone Number)*
Internet Web Site Address	www.metlife.com	
Statutory Statement Contact	Mark Allen Peterson *(Name)*	800-638-4208 *(Area Code) (Telephone Number) (Extension)*
	mapeterson@metlife.com *(E-Mail Address)*	401-827-2315 *(Fax Number)*

OFFICERS

Name	Title	Name	Title
1. William Douglas Moore	President	2. Maura Catherine Travers	Secretary
3. Steven Jeffery Goulart	Treasurer	4.	

OTHER

Susan Ann Buffum	Vice President	Richard Eugene Calogero	Vice President
Michael Frederick Convery	Vice President	Martin William Deede	Vice President
Richard Paul Lonardo	Vice President	Paul Anthony Lonnemann	Senior Vice President
Vhonda Lee Ridley	Vice President	Mark Jay Silverman	Vice President
Ralph George Spontak	Vice President and Controller	Ingrid Elizabeth Tolentino	Vice President
Michael Clifford Walsh	Senior Vice President and Chief Financial Officer	Christen White	Vice President
Anne Kaiper Wilson	Vice President		

DIRECTORS OR TRUSTEES

Paul Anthony Lonnemann William Douglas Moore Michael Clifford Walsh

State of..... Rhode Island
County of..... Kent

The officers of this reporting entity being duly sworn, each depose and say that they are the described officers of said reporting entity, and that on the reporting period stated above, all of the herein described assets were the absolute property of the said reporting entity, free and clear from any liens or claims thereon, except as herein stated, and that this statement, together with related exhibits, schedules and explanations therein contained, annexed or referred to, is a full and true statement of all the assets and liabilities and of the condition and affairs of the said reporting entity as of the reporting period stated above, and of its income and deductions therefrom for the period ended, and have been completed in accordance with the NAIC *Annual Statement Instructions* and *Accounting Practices and Procedures* manual except to the extent that: (1) state law may differ; or, (2) that state rules or regulations require differences in reporting not related to accounting practices and procedures, according to the best of their information, knowledge and belief, respectively. Furthermore, the scope of this attestation by the described officers also includes the related corresponding electronic filing with the NAIC, when required, that is an exact copy (except for formatting differences due to electronic filing) of the enclosed statement. The electronic filing may be requested by various regulators in lieu of or in addition to the enclosed statement.

(Signature)	(Signature)	(Signature)
William Douglas Moore	Maura Catherine Travers	Steven Jeffery Goulart
1. (Printed Name)	2. (Printed Name)	3. (Printed Name)
President	Secretary	Treasurer
(Title)	(Title)	(Title)

Subscribed and sworn to before me
This 7th day of May, 2010

Deborah L. Masterson
Notary
June 24, 2013

a. Is this an original filing? Yes [X] No [ ]
b. If no: 1. State the amendment number
2. Date filed
3. Number of pages attached

ASSETS

	Current Statement Date 1 Assets	2 Nonadmitted Assets	3 Net Admitted Assets (Cols. 1 - 2)	4 December 31 Prior Year Net Admitted Assets
1. Bonds	364,482,690	0	364,482,690	360,718,765
2. Stocks:				
2.1 Preferred stocks	9,071,577	0	9,071,577	9,071,577
2.2 Common stocks	6,364,780	6,364,780	0	0
3. Mortgage loans on real estate:				
3.1 First liens	0	0	0	0
3.2 Other than first liens	0	0	0	0
4. Real estate:				
4.1 Properties occupied by the company (less $.....0 encumbrances)	0	0	0	0
4.2 Properties held for the production of income (less $.....0 encumbrances)	0	0	0	0
4.3 Properties held for sale (less $.....0 encumbrances)	0	0	0	0
5. Cash ($.....23,441), cash equivalents ($.....0) and short-term investments ($.....580,000)	603,441	0	603,441	723,138
6. Contract loans (including $.....0 premium notes)	0	0	0	0
7. Derivatives	0	0	0	0
8. Other invested assets	4,628,387	0	4,628,387	4,080,810
9. Receivables for securities	0	0	0	0
10 Aggregate write-ins for invested assets	0	0	0	0
11. Subtotals, cash and invested assets (Lines 1 to 10)	385,150,875	6,364,780	378,786,095	374,594,290
12. Title plants less $.....0 charged off (for Title insurers only)	0	0	0	0
13. Investment income due and accrued	5,782,014	0	5,782,014	5,494,378
14. Premiums and considerations:				
14.1 Uncollected premiums and agents' balances in the course of collection	97,832	0	97,832	245,898
14.2 Deferred premiums, agents' balances and installments booked but deferred and not yet due (including $.....0 earned but unbilled premiums)	1	0	1	0
14.3 Accrued retrospective premiums	0	0	0	0
15. Reinsurance:				
15.1 Amounts recoverable from reinsurers	7,346,447	0	7,346,447	7,880,683
15.2 Funds held by or deposited with reinsured companies	397,577	0	397,577	570,709
15.3 Other amounts receivable under reinsurance contracts	0	0	0	0
16. Amounts receivable relating to uninsured plans	0	0	0	0
17.1 Current federal and foreign income tax recoverable and interest thereon	0	0	0	201,898
17.2 Net deferred tax asset	910,000	0	910,000	910,000
18. Guaranty funds receivable or on deposit	4,526	0	4,526	344
19. Electronic data processing equipment and software	0	0	0	0
20. Furniture and equipment, including health care delivery assets ($.....0)	0	0	0	0
21. Net adjustment in assets and liabilities due to foreign exchange rates	0	0	0	0
22. Receivables from parent, subsidiaries and affiliates	61	0	61	71,204
23. Health care ($.....0) and other amounts receivable	0	0	0	0
24. Aggregate write-ins for other than invested assets	42,992	0	42,992	43,072
25. Total assets excluding Separate Accounts, Segregated Accounts and Protected Cell Accounts (Lines 11 through 24)	399,732,325	6,364,780	393,367,545	390,012,476
26. From Separate Accounts, Segregated Accounts and Protected Cell Accounts	0	0	0	0
27. Total (Lines 25 and 26)	399,732,325	6,364,780	393,367,545	390,012,476

DETAILS OF WRITE-INS

1001	0	0	0	0
1002	0	0	0	0
1003.	0	0	0	0
1098. Summary of remaining write-ins for Line 10 from overflow page	0	0	0	0
1099. Totals (Lines 1001 thru 1003 plus 1098) (Line 10 above)	0	0	0	0
2401. Florida Hurricane Cat Fund Emergency Assessment	1	0	1	81
2402. Accounts Receivable - State Assessments	42,991	0	42,991	42,991
2403.	0	0	0	0
2498. Summary of remaining write-ins for Line 24 from overflow page	0	0	0	0
2499. Totals (Lines 2401 thru 2403 plus 2498) (Line 24 above)	42,992	0	42,992	43,072

LIABILITIES, SURPLUS AND OTHER FUNDS

		1 Current Statement Date	2 December 31 Prior Year
1.	Losses (current accident year $.....0)	71,277,664	73,970,347
2.	Reinsurance payable on paid losses and loss adjustment expenses	(32,285)	(403,614)
3.	Loss adjustment expenses	11,764,003	12,023,323
4.	Commissions payable, contingent commissions and other similar charges	0	0
5.	Other expenses (excluding taxes, licenses and fees)	0	0
6.	Taxes, licenses and fees (excluding federal and foreign income taxes)	0	0
7.1	Current federal and foreign income taxes (including $.....0 on realized capital gains (losses))	44,883	0
7.2	Net deferred tax liability	0	0
8.	Borrowed money $.....0 and interest thereon $.....0	0	0
9.	Unearned premiums (after deducting unearned premiums for ceded reinsurance of $.....169,099,284 and including warranty reserves of $.....0)	0	0
10.	Advance premium	0	0
11.	Dividends declared and unpaid:		
	11.1 Stockholders	0	0
	11.2 Policyholders	0	0
12.	Ceded reinsurance premiums payable (net of ceding commissions)	(14,911)	51,978
13.	Funds held by company under reinsurance treaties	61,690,089	63,985,128
14.	Amounts withheld or retained by company for account of others	0	0
15.	Remittances and items not allocated	0	0
16.	Provision for reinsurance	5,902,675	5,902,675
17.	Net adjustments in assets and liabilities due to foreign exchange rates	0	0
18.	Drafts outstanding	0	0
19.	Payable to parent, subsidiaries and affiliates	0	0
20.	Derivatives	0	0
21.	Payable for securities	1,034,466	0
22.	Liability for amounts held under uninsured plans	0	0
23.	Capital notes $.....0 and interest thereon $.....0	0	0
24.	Aggregate write-ins for liabilities	(61,632,947)	(63,927,986)
25.	Total liabilities excluding protected cell liabilities (Lines 1 through 24)	90,033,637	91,601,851
26.	Protected cell liabilities	0	0
27.	Total liabilities (Lines 25 and 26)	90,033,637	91,601,851
28.	Aggregate write-ins for special surplus funds	0	0
29.	Common capital stock	3,000,000	3,000,000
30.	Preferred capital stock	0	0
31.	Aggregate write-ins for other than special surplus funds	0	0
32.	Surplus notes	0	0
33.	Gross paid in and contributed surplus	192,546,568	192,546,568
34.	Unassigned funds (surplus)	107,787,340	102,864,057
35.	Less treasury stock, at cost:		
	35.1 .....0.000 shares common (value included in Line 29 $.....0)	0	0
	35.2 .....0.000 shares preferred (value included in Line 30 $.....0)	0	0
36.	Surplus as regards policyholders (Lines 28 to 34, less 35)	303,333,908	298,410,625
37.	Totals	393,367,545	390,012,476

DETAILS OF WRITE-INS

2401.	Loss Portfolio Transfer	(83,041,669)	(85,993,672)
2402.	Provision for Unauthorized Reinsurer	21,408,722	22,065,686
2403.		0	0
2498.	Summary of remaining write-ins for Line 24 from overflow page	0	0
2499.	Totals (Lines 2401 thru 2403 plus 2498) (Line 24 above)	(61,632,947)	(63,927,986)
2801.		0	0
2802.		0	0
2803.		0	0
2898.	Summary of remaining write-ins for Line 28 from overflow page	0	0
2899.	Totals (Lines 2801 thru 2803 plus 2898) (Line 28 above)	0	0
3101.		0	0
3102.		0	0
3103.		0	0
3198.	Summary of remaining write-ins for Line 31 from overflow page	0	0
3199.	Totals (Lines 3101 thru 3103 plus 3198) (Line 31 above)	0	0

STATEMENT OF INCOME

	1 Current Year to Date	2 Prior Year to Date	3 Prior Year Ended December 31
UNDERWRITING INCOME			
1. Premiums earned:			
1.1 Direct (written $.....124,064,254)	124,849,207	123,578,438	502,753,569
1.2 Assumed (written $.....(55,460))	(55,460)	660	9,627
1.3 Ceded (written $.....124,008,794)	124,793,747	123,579,098	502,763,196
1.4 Net (written $.....0)	0	0	0
DEDUCTIONS:			
2. Losses incurred (current accident year $.....0):			
2.1 Direct	71,882,397	66,382,695	279,693,902
2.2 Assumed	1,491,413	3,842,749	7,974,795
2.3 Ceded	74,578,067	70,225,444	284,907,800
2.4 Net	(1,204,257)	0	2,760,897
3. Loss adjustment expenses incurred	(195,743)	0	439,103
4. Other underwriting expenses incurred	645	1,399	2,447
5. Aggregate write-ins for underwriting deductions	0	0	0
6. Total underwriting deductions (Lines 2 through 5)	(1,399,355)	1,399	3,202,447
7. Net income of protected cells	0	0	0
8. Net underwriting gain (loss) (Line 1 minus Line 6 + Line 7)	1,399,355	(1,399)	(3,202,447)
INVESTMENT INCOME			
9. Net investment income earned	5,044,125	5,408,969	20,840,758
10. Net realized capital gains (losses) less capital gains tax of $.....0	0	1,999	332,423
11. Net investment gain (loss) (Lines 9 + 10)	5,044,125	5,410,968	21,173,181
OTHER INCOME			
12. Net gain or (loss) from agents' or premium balances charged off (amount recovered $.....0 amount charged off $.....1,366,717)	(1,366,717)	(1,019,931)	(5,185,358)
13. Finance and service charges not included in premiums	349,163	350,937	1,359,340
14. Aggregate write-ins for miscellaneous income	(325,116)	57,774	2,903,417
15. Total other income (Lines 12 through 14)	(1,342,670)	(611,220)	(922,601)
16. Net income before dividends to policyholders, after capital gains tax and before all other federal and foreign income taxes (Lines 8 + 11 + 15)	5,100,810	4,798,349	17,048,133
17. Dividends to policyholders	602,053	707,549	707,549
18. Net income after dividends to policyholders, after capital gains tax and before all other federal and foreign income taxes (Line 16 minus Line 17)	4,498,757	4,090,800	16,340,584
19. Federal and foreign income taxes incurred	246,781	401,019	(815,201)
20. Net income (Line 18 minus Line 19) (to Line 22)	4,251,976	3,689,781	17,155,785
CAPITAL AND SURPLUS ACCOUNT			
21. Surplus as regards policyholders, December 31 prior year	298,410,624	300,021,597	300,021,597
22. Net income (from Line 20)	4,251,976	3,689,781	17,155,785
23. Net transfers (to) from Protected Cell accounts	0	0	0
24. Change in net unrealized capital gains or (losses) less capital gains tax of $.....5,020	46,702	(2,637,376)	(1,463,779)
25. Change in net unrealized foreign exchange capital gain (loss)	0	0	0
26. Change in net deferred income tax	120,078	463,612	(637,598)
27. Change in nonadmitted assets	(152,436)	2,477,064	3,543,819
28. Change in provision for reinsurance	0	0	(1,170,081)
29. Change in surplus notes	0	0	0
30. Surplus (contributed to) withdrawn from protected cells	0	0	0
31. Cumulative effect of changes in accounting principles	0	0	0
32. Capital changes:			
32.1 Paid in	0	0	0
32.2 Transferred from surplus (Stock Dividend)	0	0	0
32.3 Transferred to surplus	0	0	0
33. Surplus adjustments:			
33.1 Paid in	0	0	0
33.2 Transferred to capital (Stock Dividend)	0	0	0
33.3 Transferred from capital	0	0	0
34. Net remittances from or (to) Home Office	0	0	0
35. Dividends to stockholders	0	0	(20,000,000)
36. Change in treasury stock	0	0	0
37. Aggregate write-ins for gains and losses in surplus	656,964	1,058,872	960,881
38. Change in surplus as regards policyholders (Lines 22 through 37)	4,923,284	5,051,953	(1,610,973)
39. Surplus as regards policyholders, as of statement date (Lines 21 plus 38)	303,333,908	305,073,550	298,410,624

DETAILS OF WRITE-INS

0501.	0	0	0
0502.	0	0	0
0503.	0	0	0
0598. Summary of remaining write-ins for Line 5 from overflow page	0	0	0
0599. Totals (Lines 0501 thru 0503 plus 0598) (Line 5 above)	0	0	0
1401. Interest Expense on Funds Held	(544,723)	(1,323,674)	(4,838,272)
1402. Loss Portfolio Transfer	(1,400,000)	0	3,200,000
1403. Other Income - Tax Examination	0	4,905	8,122
1498. Summary of remaining write-ins for Line 14 from overflow page	1,619,607	1,376,543	4,533,567
1499. Totals (Lines 1401 thru 1403 plus 1498) (Line 14 above)	(325,116)	57,774	2,903,417
3701. Provision for Unauthorized Reinsurer	656,964	1,058,872	960,881
3702.	0	0	0
3703.	0	0	0
3798. Summary of remaining write-ins for Line 37 from overflow page	0	0	0
3799. Totals (Lines 3701 thru 3703 plus 3798) (Line 37 above)	656,964	1,058,872	960,881

CASH FLOW

	1 Current Year to Date	2 Prior Year To Date	3 Prior Year Ended December 31
CASH FROM OPERATIONS			
1. Premiums collected net of reinsurance	81,176	(413,992)	(62,185)
2. Net investment income	4,598,490	4,718,280	20,464,748
3. Miscellaneous income	(1,342,670)	(616,125)	(928,799)
4. Total (Lines 1 through 3)	3,336,996	3,688,163	19,473,764
5. Benefit and loss related payments	409,729	251,423	15,306,029
6. Net transfers to Separate Accounts, Segregated Accounts and Protected Cell Accounts	0	0	0
7. Commissions, expenses paid and aggregate write-ins for deductions	68,404	271,500	1,730,862
8. Dividends paid to policyholders	602,053	707,549	707,549
9. Federal and foreign income taxes paid (recovered) net of $.....0 tax on capital gains (losses)	0	1,377,805	373,525
10. Total (Lines 5 through 9)	1,080,186	2,608,277	18,117,965
11. Net cash from operations (Line 4 minus Line 10)	2,256,810	1,079,886	1,355,799
CASH FROM INVESTMENTS			
12. Proceeds from investments sold, matured or repaid:			
12.1 Bonds	1,469,151	29,671,226	57,743,291
12.2 Stocks	0	0	0
12.3 Mortgage loans	0	0	0
12.4 Real estate	0	0	0
12.5 Other invested assets	0	0	14,396,081
12.6 Net gains or (losses) on cash, cash equivalents and short-term investments	0	0	0
12.7 Miscellaneous proceeds	1,034,466	8,737,043	(18,447)
12.8 Total investment proceeds (Lines 12.1 to 12.7)	2,503,617	38,408,269	72,120,925
13. Cost of investments acquired (long-term only):			
13.1 Bonds	5,060,732	35,354,922	36,610,210
13.2 Stocks	0	0	0
13.3 Mortgage loans	0	0	0
13.4 Real estate	0	0	0
13.5 Other invested assets	547,577	5,176,647	17,738,450
13.6 Miscellaneous applications	0	0	0
13.7 Total investments acquired (Lines 13.1 to 13.6)	5,608,309	40,531,569	54,348,660
14. Net increase (decrease) in contract loans and premium notes	0	0	0
15. Net cash from investments (Line 12.8 minus Line 13.7 and Line 14)	(3,104,692)	(2,123,300)	17,772,265
CASH FROM FINANCING AND MISCELLANEOUS SOURCES			
16. Cash provided (applied):			
16.1 Surplus notes, capital notes	0	0	0
16.2 Capital and paid in surplus, less treasury stock	0	0	0
16.3 Borrowed funds	0	0	0
16.4 Net deposits on deposit-type contracts and other insurance liabilities	0	0	0
16.5 Dividends to stockholders	0	0	20,000,000
16.6 Other cash provided (applied)	728,185	1,117,022	905,027
17. Net cash from financing and miscellaneous sources (Lines 16.1 through 16.4 minus Line 16.5 plus Line 16.6)	728,185	1,117,022	(19,094,973)
RECONCILIATION OF CASH, CASH EQUIVALENTS AND SHORT-TERM INVESTMENTS			
18. Net change in cash, cash equivalents and short-term investments (Line 11 plus Line 15 plus Line 17)	(119,697)	73,608	33,091
19. Cash, cash equivalents and short-term investments:			
19.1 Beginning of year	723,138	690,047	690,047
19.2 End of period (Line 18 plus Line 19.1)	603,441	763,655	723,138

Note: Supplemental disclosures of cash flow information for non-cash transactions:

20.0001	0	0	0

NOTES TO FINANCIAL STATEMENTS

1. Nature of Operations and Summary of Significant Accounting Policies

   The accompanying financial statements of Metropolitan Group Property and Casualty Insurance Company ("the Company") have been prepared in conformity with accounting procedures prescribed or permitted by the National Association of Insurance Commissioners Accounting Practices and Procedures Manual and the State of Rhode Island.

2. Accounting Changes and Corrections of Errors
   No change.

3. Business Combinations and Goodwill
   No change.

4. Discontinued Operations
   No change.

5. Investments
   No change.

6. Joint Ventures, Partnerships and Limited Liability Companies
   No change.

7. Investment Income
   No change.

8. Derivative Instruments
   No change.

9. Income Taxes
   No change.

10. Information Concerning Parent, Subsidiaries, Affiliates and Other Related Parties

    A. – B.
    No change.

    C. Restated Quota Share Reinsurance Treaty

    Effective January 1, 2001, MPC entered into a 100% Restated Quota Share Reinsurance Agreement with its subsidiary companies, Metropolitan Casualty Insurance Company, NAIC #40169, Metropolitan General Insurance Company, NAIC #39950, Metropolitan Direct Property and Casualty Insurance Company, NAIC #25321, Metropolitan Group Property and Casualty Insurance Company, NAIC #34339, Metropolitan Lloyds Insurance Company of Texas, NAIC #13938, and Economy Fire & Casualty Company, NAIC #22926.

    The Restated Quota Share Reinsurance Treaty provides that the subsidiary companies obligate themselves to cede, and MPC obligates itself to accept, a 100% interest in each of the subsidiaries' gross net liabilities and its premiums, losses, expenses, payment fees, dividends and direct agents balance.

    In addition, the Restated Quota Share Reinsurance Agreement provides that Economy Fire & Casualty Company's subsidiary companies, Economy Preferred Insurance Company, NAIC #38067 and Economy Premier Assurance Company, NAIC #40649 are obligated to cede, and EFAC obligates itself to
    accept, a 100% interest in each of the subsidiaries' gross net liabilities and its premiums, losses, expenses, payment fees, dividends and direct agents balance.

    All lines of business are subject to the reinsurance, except for the run-off of a book of reinsurance business transacted through the Odyssey Reinsurance Company and Metropolitan Group Property and Casualty Insurance Company arrangement.

    The lead company, MPC, makes cessions to non-affiliated reinsurers subsequent to the cession of business from the affiliated members to the lead company, except for business transacted through the Odyssey Reinsurance Company and Metropolitan Group Property and Casualty Insurance Company arrangement.

    Cessions to non-affiliated reinsurers of business subject to the reinsurance agreement are as follows:

Property Catastrophe Excess of Loss	All Property Business including but not limited to Homeowners, Dwelling, Fire, Automobile Physical Damage and Inland Marine
Casualty Excess of Loss	Personal Liability including Automobile, Homeowners and Personal Umbrella Liability
Property Per Risk	Business classified by the Company as Personal Property
Mandatory Pools	Business transacted through Massachusetts, New Hampshire, North Carolina and South Carolina Automobile Facilities, various Mine Subsidence programs, Michigan Catastrophic Claims Association and Florida Hurricane Catastrophe Fund

    All members are party to reinsurance agreements with non-affiliated reinsurers covering business subject to the restated quota share reinsurance agreement. All members have a contractual right of direct recovery from the non-affiliated reinsurer.

NOTES TO FINANCIAL STATEMENTS

There are no discrepancies between entries regarding reinsurance business on the assumed and ceded reinsurance schedules of the lead company and corresponding entries on the assumed and ceded reinsurance schedules of other pool participants.

The lead company, MPC, discloses all reinsurance related to non-affiliated companies of reinsurance business and therefore, discloses the entire Provision for Reinsurance, Schedule F Part 5.

D. – L.
No change.

11. Debt
No change.

12. Retirement Plans, Deferred Compensation, Postemployment Benefits and Compensated Absences and Other Postretirement Benefit Plans
No change.

13. Capital and Surplus, Dividend Restrictions and Quasi Reorganization
No change.

14. Contingencies

A. Contingent Commitments
No change.

B. Guarantee Fund Assessments

Texas Windstorm Insurance Association ("TWIA") was created by the State of Texas to provide wind and hail insurance coverage to property owners unable to obtain this coverage in the private insurance market. TWIA is a pool of all property and casualty insurance companies authorized to write coverage in Texas. TWIA can levy an assessment on participating companies for a financial deficit. The State of Texas allows insurers to recoup these assessments through premium tax credits that may be carried forward from year to year until the total assessment is fully recouped. TWIA reported losses from Hurricane Ike in the third quarter of 2008 and determined that an initial assessment of pool members in the amount of $430 million was necessary.

As of December 31, 2008, the total estimated expected future assessments by TWIA were recorded by MPC. MPC recorded an asset for recoverable state assessments that it expects to recover through premium tax credits over approximately the next 9 years. Due to a decrease in MPC's and its affiliates' share of losses from Hurricane Ike as of June 30, 2009, the recoverable state assessment expected to be recouped through premium tax credits filings over the next 5 years was reduced to $1,345,500. In February 2009, MPC applied $269,100 in premium tax credits against its 2008 tax liability, further reducing the recoverable state assessments. In June 2009, the Texas Comptroller's Office provided a breakdown of the premium tax credit by writing company. The premium tax credits for MPC's affiliates were recorded by MPC's affiliates as of June 30, 2009, and reduced MPC's recoverable state assessments. The Company's share in recoverable state assessments as of March 31, 2010 is $42,991.

C. Gain Contingencies
No change.

D. Claims related extra contractual obligation and bad faith losses stemming from lawsuits
No change.

E. All Other Contingencies

The contingency footnote has been prepared on a combined basis for MPC and its subsidiaries and affiliates. The Company is a wholly owned subsidiary of MPC.

Two purported nationwide class actions have been filed against MPC in Illinois. One suit claims breach of contract and fraud due to the alleged underpayment of medical claims arising from the use of a purportedly biased provider fee pricing system. A motion for class certification was argued on November 10, 2008 and a decision is pending. The second suit claims breach of contract and fraud arising from the alleged use of preferred provider organizations to reduce medical provider fees covered by the medical claims portion of the insurance policy. The fraud claim has been dismissed by the court.

A purported class action has been filed against MPC in Oklahoma. The suit claims breach of contract and fraud arising from the alleged use of preferred provider organizations to reduce medical provider fees covered by the medical claims portion of the insurance policy. MPC's motion to dismiss the suit was denied and MPC is vigorously defending the suit.

A purported Louisiana class action was filed against MPC in Louisiana federal court on behalf of insureds who incurred total property losses as a result of Hurricane Katrina. Plaintiffs claim they are entitled to coverage under a theory that Louisiana's "valued policy" law requires carriers to pay policy limits whenever an insured residence is declared a total loss and any of the damage is caused by a covered peril (for example, wind) even though some of the damage was caused by an excluded peril (for example, water). The matter was dismissed and individual actions have been filed. MPC intends to vigorously defend these actions.

A bad faith suit has been filed against the Company in Arizona state court by a former insured alleging that the Company improperly refused to deem his vehicle a total loss due to damage suffered when it was stolen. The insured claims there were unnecessary delays in the adjustment of the claim, and that the Company's refusal to pay for the replacement of his vehicle was financially motivated. After a four week trial, on March 20, 2009 the jury awarded the plaintiff $155,000 in compensatory damages and $55 million in punitive damages. Following the Company's motion, the trial judge reduced the punitive damage award to $620,000 and entered a judgment, inclusive of fees and costs for $1.5 million. It is expected that the plaintiff will appeal.

NOTES TO FINANCIAL STATEMENTS

A putative collective action has been filed against MPC in the U.S. District Court for the District of Rhode Island alleging violations of the Fair Labor Standards Act and state wage and labor laws. The action is filed on behalf of current and former employees who worked as investigators for the Special Investigation Unit. The court granted the plaintiff's permission to send a notice to all similarly situated individuals. Four current employees have joined the action and MPC will vigorously defend their claims.

Various litigation claims, and assessments against the Company, in addition to those discussed above and those otherwise provided for in the Company's financial statements, have arisen in the course of the Company's business, including but not limited to, in connection with its activities as an insurer, employer and taxpayer. Further, state insurance regulatory authorities and other federal and state authorities regularly make inquiries and conduct investigations concerning the Company's compliance with applicable insurance and other laws and regulations.

It is not feasible to predict or determine the ultimate outcome of all pending investigations and legal proceedings or provide reasonable ranges of potential losses, except as noted above in connection with specific matters. In some of the matters referred to above, very large and/or indeterminate amounts, including punitive and treble damages, are sought. Although in light of these considerations it is possible that an adverse outcome in certain cases could have a material adverse effect upon the Company's financial position, based on information currently known by the Company's management, in its opinion, the outcomes of such pending investigations and legal proceedings are not likely to have such an effect. However, given the large and/or indeterminate amounts sought in certain of these matters and the inherent unpredictability of litigation, it is possible that an adverse outcome in certain matters could, from time to time, have a material adverse effect on the Company's financial statements.

15. Leases
    No change.

16. Information about Financial Instruments with Off-Balance Sheet Risk and Financial Instruments with Concentrations of Credit Risk
    No change.

17. Sale, Transfer and Servicing of Financial Assets and Extinguishments of Liabilities.

    A. Transfer of Receivables Reported as Sales
       No change.

    B. Transfer and Servicing of Financial Assets
       No change.

    C. Wash Sales
       1. In the course of the Company's asset management, securities are not sold and reacquired within 30 days of the sale date to enhance the Company's yield on its investment portfolio. There may be occasional isolated incidents where wash sales occur.
       2. The Company did not have any wash sales with an NAIC designation of 3 through 6 for the three month period ending March 31, 2010.

18. Gain or Loss to the Insurer from Uninsured A&H Plans and the Uninsured Portion of Partially Insured Plans
    No change.

19. Direct Premium Written by Managing General Agents/Third Party Administrators
    No change.

20. Other Items
    No change.

21. Events Subsequent
    No change.

22. Reinsurance
    No change.

23. Retrospectively Rated Contracts and Contracts Subject to Redetermination
    No change.

24. Changes in Incurred Losses and Loss Adjustment Expenses

    Iincurred losses and loss adjustment expenses attributable to insured events of prior years have decreased by $1.4 million from $86.0 million in 2009 to $84.6 million as of March 31, 2010. The incurred losses and loss adjustment expenses for the prior years have decreased principally for the Other Liability Part 1H line of insurance. The Company has no retrospectively rated policies.

25. Intercompany Pooling Arrangements
    No change.

26. Structured Settlements
    No change.

27. Health Care Receivables
    No change.

28. Participating Policies
    No change.

NOTES TO FINANCIAL STATEMENTS

29. Premium Deficiency Reserves
    No change.

30. High Deductibles
    No change.

31. Discounting of Liabilities for Unpaid Losses or Unpaid Loss Adjustment Expenses
    No change.

32. Asbestos/Environmental (Mass Tort) Reserves
    No change.

33. Subscriber Savings Accounts
    No change.

34. Multiple Peril Crop Insurance
    No change.

35. Financial Guaranty Insurance
    No change.

GENERAL INTERROGATORIES

PART 1 - COMMON INTERROGATORIES

GENERAL

1.1 Did the reporting entity experience any material transactions requiring the filing of Disclosure of Material Transactions with the State of Domicile, as required by the Model Act? Yes [ ] No [X]

1.2 If yes, has the report been filed with the domiciliary state? Yes [ ] No [ ]

2.1 Has any change been made during the year of this statement in the charter, by-laws, articles of incorporation, or deed of settlement of the reporting entity? Yes [ ] No [X]

2.2 If yes, date of change: .....

3. Have there been any substantial changes in the organizational chart since the prior quarter end? Yes [ ] No [X]
If yes, complete the Schedule Y-Part 1 - Organizational chart.

4.1 Has the reporting entity been a party to a merger or consolidation during the period covered by this statement? Yes [ ] No [X]

4.2 If yes, provide name of entity, NAIC Company Code, and state of domicile (use two letter state abbreviation) for any entity that has ceased to exist as a result of the merger or consolidation.

1 Name of Entity	2 NAIC Company Code	3 State of Domicile

5. If the reporting entity is subject to a management agreement, including third-party administrator(s), managing general agent(s), attorney-in-fact, or similar agreement, have there been any significant changes regarding the terms of the agreement or principals involved? Yes [ ] No [X] N/A [ ]
If yes, attach an explanation.

6.1 State as of what date the latest financial examination of the reporting entity was made or is being made. 12/31/2007.....

6.2 State the as of date that the latest financial examination report became available from either the state of domicile or the reporting entity. This date should be the date of the examined balance sheet and not the date the report was completed or released. 12/31/2007.....

6.3 State as of what date the latest financial examination report became available to other states or the public from either the state of domicile or the reporting entity. This is the release date or completion date of the examination report and not the date of the examination (balance sheet date). 6/12/2009.....

6.4 By what department or departments?
Rhode Island Insurance Division / Department of Business Regulation

6.5 Have all financial statement adjustments within the latest financial examination report been accounted for in a subsequent financial statement filed with Departments? Yes [ ] No [ ] N/A [X]

6.6 Have all of the recommendations within the latest financial examination report been complied with? Yes [ ] No [X] N/A [ ]

7.1 Has this reporting entity had any Certificates of Authority, licenses or registrations (including corporate registration, if applicable) suspended or revoked by any governmental entity during the reporting period? Yes [ ] No [X]

7.2 If yes, give full information:

8.1 Is the company a subsidiary of a bank holding company regulated by the Federal Reserve Board? Yes [X] No [ ]

8.2 If response to 8.1 is yes, please identify the name of the bank holding company.
MetLife, Inc. (a financial holding company)

8.3 Is the company affiliated with one or more banks, thrifts or securities firms? Yes [X] No [ ]

8.4 If the response to 8.3 is yes, please provide below the names and location (city and state of the main office) of any affiliates regulated by a federal regulatory services agency [i.e. the Federal Reserve Board (FRB), the Office of the Comptroller of the Currency (OCC), the Office of Thrift Supervision (OTS), the Federal Deposit Insurance Corporation (FDIC) and the Securities Exchange Commission (SEC)] and identify the affiliate's primary federal regulator].

1 Affiliate Name	2 Location (City, State)	3 FRB	4 OCC	5 OTS	6 FDIC	7 SEC
MetLife Advisers LLC	Boston, MA					YES
MetLife Bank, N.A.	Bridgewater, NJ		YES			
MetLife Investment Advisors Company, LLC	Wilmington, DE					YES
MetLife Investors Distribution Company	Irvine, CA					YES
MetLife Securities, Inc.	New York, NY					YES
Metropolitan Life Insurance Company	New York, NY					YES
New England Securities Corporation	Boston, MA					YES
Tower Square Securities, Inc.	Hartford, CT					YES
Walnut Street Securities, Inc.	St. Louis, MO					YES

9.1 Are the senior officers (principal executive officer, principal financial officer, principal accounting officer or controller, or persons performing similar functions) of the reporting entity subject to a code of ethics, which includes the following standards? Yes [X] No [ ]
(a) Honest and ethical conduct, including the ethical handling of actual or apparent conflicts of interest between personal and professional relationships;
(b) Full, fair, accurate, timely and understandable disclosure in the periodic reports required to be filed by the reporting entity;
(c) Compliance with applicable governmental laws, rules and regulations;
(d) The prompt internal reporting of violations to an appropriate person or persons identified in the code; and
(e) Accountability for adherence to the code.

9.11 If the response to 9.1 is No, please explain:

GENERAL INTERROGATORIES

PART 1 - COMMON INTERROGATORIES

GENERAL

9.2 Has the code of ethics for senior managers been amended? Yes [ ] No [X]

9.21 If the response to 9.2 is Yes, provide information related to amendment(s).

9.3 Have any provisions of the code of ethics been waived for any of the specified officers? Yes [ ] No [X]

9.31 If the response to 9.3 is Yes, provide the nature of any waiver(s).

FINANCIAL

10.1 Does the reporting entity report any amounts due from parent, subsidiaries or affiliates on Page 2 of this statement? Yes [X] No [ ]

10.2 If yes, indicate any amounts receivable from parent included in the Page 2 amount: $.....61

INVESTMENT

11.1 Were any of the stocks, bonds, or other assets of the reporting entity loaned, placed under option agreement, or otherwise made available for use by another person? (Exclude securities under securities lending agreements.) Yes [ ] No [X]

11.2 If yes, give full and complete information relating thereto:

12. Amount of real estate and mortgages held in other invested assets in Schedule BA: $.....0

13. Amount of real estate and mortgages held in short-term investments: $.....0

14.1 Does the reporting entity have any investments in parent, subsidiaries and affiliates? Yes [X] No [ ]

14.2 If yes, please complete the following:

	1 Prior Year-End Book/Adjusted Carrying Value	2 Current Quarter Book/Adjusted Carrying Value
14.21 Bonds	$ 0	$ 0
14.22 Preferred Stock	$ 0	$ 0
14.23 Common Stock	$ 6,327,401	$ 6,364,780
14.24 Short-Term Investments	$ 0	$ 0
14.25 Mortgage Loans on Real Estate	$ 0	$ 0
14.26 All Other	$ 0	$ 0
14.27 Total Investment in Parent, Subsidiaries and Affiliates (Subtotal Lines 14.21 to 14.26)	$ 6,327,401	$ 6,364,780
14.28 Total Investment in Parent included in Lines 14.21 to 14.26 above	$ 0	$ 0

15.1 Has the reporting entity entered into any hedging transactions reported on Schedule DB? Yes [ ] No [X]

15.2 If yes, has a comprehensive description of the hedging program been made available to the domiciliary state? Yes [ ] No [ ]
If no, attach a description with this statement.

16. Excluding items in Schedule E-Part 3-Special Deposits, real estate, mortgage loans and investments held physically in the reporting entity's offices, vaults or safety deposit boxes, were all stocks, bonds and other securities, owned throughout the current year held pursuant to a custodial agreement with a qualified bank or trust company in accordance with Section 3, III. Conducting Examinations, F-Custodial or Safekeeping Agreements of the NAIC Financial Condition Examiners Handbook? Yes [X] No [ ]

16.1 For all agreements that comply with the requirements of the NAIC Financial Condition Examiners Handbook, complete the following:

1 Name of Custodian(s)	2 Custodian Address
JP Morgan Chase Bank	1 Chase Manhattan Plaza 19th Floor, New York, NY 10005-1401

16.2 For all agreements that do not comply with the requirements of the NAIC Financial Condition Examiners Handbook, provide the name, location and a complete explanation.

1 Name(s)	2 Location(s)	3 Complete Explanation(s)

16.3 Have there been any changes, including name changes, in the custodian(s) identified in 16.1 during the current quarter? Yes [ ] No [X]

16.4 If yes, give full and complete information relating thereto:

1 Old Custodian	2 New Custodian	3 Date of Change	4 Reason

GENERAL INTERROGATORIES

PART 1 - COMMON INTERROGATORIES

GENERAL

16.5 Identify all investment advisors, broker/dealers or individuals acting on behalf of broker/dealers that have access to the investment accounts, handle securities and have authority to make investments on behalf of the reporting entity:

1 Central Registration Depository	2 Name(s)	3 Address
4095	Chris Bajak	200 Park Avenue, New York NY 10166
4095	Bill Bixler	200 Park Avenue, New York NY 10166
4095	Matt Blechner	200 Park Avenue, New York NY 10166
4095	Steve Bruno	200 Park Avenue, New York NY 10166
4095	Susan Buffum	200 Park Avenue, New York NY 10166
4095	Brendan Cavanaugh	200 Park Avenue, New York NY 10166
4095	Hank Chang	200 Park Avenue, New York NY 10166
4095	Jason Chapin	200 Park Avenue, New York NY 10166
4095	Chris Costa	200 Park Avenue, New York NY 10166
4095	Joseph Demetrick	200 Park Avenue, New York NY 10166
4095	Andy DeRosa	200 Park Avenue, New York NY 10166
4095	Michael Fania	200 Park Avenue, New York NY 10166
4095	David Farrell	200 Park Avenue, New York NY 10166
4095	Erin Furey	200 Park Avenue, New York NY 10166
4095	Dominic Guillossou	200 Park Avenue, New York NY 10166
4095	Norman Hu	200 Park Avenue, New York NY 10166
4095	Siri Hendricks	200 Park Avenue, New York NY 10166
4095	Sean Huang	200 Park Avenue, New York NY 10166
4095	Henry Jai	200 Park Avenue, New York NY 10166
4095	Chris Johnson	200 Park Avenue, New York NY 10166
4095	Kevin Kelly	200 Park Avenue, New York NY 10166
4095	Wai Lee	200 Park Avenue, New York NY 10166
4095	Jason Leinwand	200 Park Avenue, New York NY 10166
4095	Michael Levitin	200 Park Avenue, New York NY 10166
4095	John Lima	200 Park Avenue, New York NY 10166
4095	Stacey Lituchy	200 Park Avenue, New York NY 10166
4095	Lisa Longino	200 Park Avenue, New York NY 10166
4095	Carson Lu	200 Park Avenue, New York NY 10166
4095	Kenneth Mahon	200 Park Avenue, New York NY 10166
4095	Jason Manske	200 Park Avenue, New York NY 10166
4095	Matthew McInerny	200 Park Avenue, New York NY 10166
4095	William Moretti	200 Park Avenue, New York NY 10166
4095	May Moy	200 Park Avenue, New York NY 10166
4095	Nancy Mueller Handal	200 Park Avenue, New York NY 10166
4095	Nowara Munir	200 Park Avenue, New York NY 10166
4095	Matt Murphy	200 Park Avenue, New York NY 10166
4095	Tulane Ogden	200 Park Avenue, New York NY 10166
4095	Suzanne Osbaldeston*	200 Park Avenue, New York NY 10166
4095	Edward Palmer	200 Park Avenue, New York NY 10166
4095	Tracy Pamperl	200 Park Avenue, New York NY 10166
4095	Juan Peruyero	200 Park Avenue, New York NY 10166
4095	Kearny Posner	200 Park Avenue, New York NY 10166
4095	Brad Rhoads	200 Park Avenue, New York NY 10166
4095	Sean Ritter	200 Park Avenue, New York NY 10166
4095	Douglas Roach	200 Park Avenue, New York NY 10166
4095	John Rosenthal	200 Park Avenue, New York NY 10166
4095	Dennis Sadak	200 Park Avenue, New York NY 10166
4095	Abhishek Saxena	200 Park Avenue, New York NY 10166
4095	Farah Sayyed	200 Park Avenue, New York NY 10166
4095	Sanket Sant	200 Park Avenue, New York NY 10166
4095	Jonathan Schlein	200 Park Avenue, New York NY 10166
4095	Charles Scully	200 Park Avenue, New York NY 10166
4095	Prashant Sharma	200 Park Avenue, New York NY 10166
4095	Jeff Tapper	200 Park Avenue, New York NY 10166
4095	Gregory Tell	200 Park Avenue, New York NY 10166
4095	Mirsad Usejnoski	200 Park Avenue, New York NY 10166
4095	Bernise Valdez	200 Park Avenue, New York NY 10166
4095	Jason Valentino	200 Park Avenue, New York NY 10166
4095	Michael Williams	200 Park Avenue, New York NY 10166
4095	Lamont Wilson	200 Park Avenue, New York NY 10166
4095	Jim Wiviott	200 Park Avenue, New York NY 10166

17.1 Have all the filing requirements of the Purposes and Procedures Manual of the NAIC Securities Valuation Office been followed? Yes [X] No [ ]

17.2 If no, list exceptions:

GENERAL INTERROGATORIES (continued)

PART 2

PROPERTY & CASUALTY INTERROGATORIES

1. If the reporting entity is a member of a pooling arrangement, did the agreement or the reporting entity's participation change? Yes [ ] No [ ] N/A [X]
   If yes, attach an explanation.

2. Has the reporting entity reinsured any risk with any other reporting entity and agreed to release such entity from liability, in whole or in part, from any loss that may occur on the risk, or portion thereof, reinsured? Yes [ ] No [X]
   If yes, attach an explanation.

3.1 Have any of the reporting entity's primary reinsurance contracts been canceled? Yes [ ] No [X]

3.2 If yes, give full and complete information thereto:

4.1 Are any of the liabilities for unpaid losses and loss adjustment expenses other than certain workers' compensation liabilities tabular reserves (see Annual Statement Instructions pertaining to disclosure of discounting for definition of "tabular reserves,") discounted at a rate of interest greater than zero? Yes [ ] No [X]

4.2 If yes, complete the following schedule:

1	2	3	Total Discount				Discount Taken During Period			
			4	5	6	7	8	9	10	11
Line of Business	Maximum Interest	Disc. Rate	Unpaid Losses	Unpaid LAE	IBNR	Total	Unpaid Losses	Unpaid LAE	IBNR	Total
	.....0.0	.....0.000 %	0	0	0	0	0	0	0	0
Total.....	.....XXX...	.....XXX.....	0	0	0	0	0	0	0	0

5. Operating Percentages:
   5.1 A&H loss percent 0.0 %
   5.2 A&H cost containment percent 0.0 %
   5.3 A&H expense percent excluding cost containment expenses 0.0 %

6.1 Do you act as a custodian for health savings accounts? Yes [ ] No [X]

6.2 If yes, please provide the amount of custodial funds held as of the reporting date. 0

6.3 Do you act as an administrator for health savings accounts? Yes [ ] No [X]

6.4 If yes, please provide the amount of funds administered as of the reporting date. 0

SCHEDULE F - CEDED REINSURANCE

Showing All New Reinsurers - Current Year to Date

1 NAIC Company Code	2 Federal ID Number	3 Name of Reinsurer	4 Location	5 Is Insurer Authorized? (YES or NO)

NONE

SCHEDULE T - EXHIBIT OF PREMIUMS WRITTEN

Current Year to Date - Allocated by States and Territories

		1	Direct Premiums Written		Direct Losses Paid (Deducting Salvage)		Direct Losses Unpaid	
	States, Etc.	Active Status	2 Current Year to Date	3 Prior Year to Date	4 Current Year to Date	5 Prior Year to Date	6 Current Year to Date	7 Prior Year to Date
1.	Alabama AL	L	2,223,384	2,222,043	1,127,996	1,151,335	2,684,586	3,037,765
2.	Alaska AK	L	416,987	468,273	187,874	297,885	841,146	948,544
3.	Arizona AZ	L	6,515,115	6,209,717	1,670,830	2,958,013	7,926,115	7,204,483
4.	Arkansas AR	L	801,815	786,342	313,442	476,205	1,390,460	1,183,307
5.	California CA	L	0	0	0	0	0	0
6.	Colorado CO	L	0	0	0	0	0	0
7.	Connecticut CT	L	12,836,970	12,247,834	7,591,384	7,129,324	24,042,729	21,835,507
8.	Delaware DE	L	1,010,173	1,028,811	570,029	573,073	2,482,542	1,985,999
9.	District of Columbia DC	L	54,917	57,820	23,121	32,678	46,273	36,520
10.	Florida FL	L	21,033	20,319	16,381	2,626	15,356	26,833
11.	Georgia GA	L	8,280,513	8,579,536	5,962,569	6,095,117	11,629,236	12,325,435
12.	Hawaii HI	N	0	0	0	0	0	0
13.	Idaho ID	L	595,752	432,018	210,586	250,358	494,569	651,999
14.	Illinois IL	L	7,582,216	6,726,490	3,478,290	4,673,968	9,878,089	9,139,234
15.	Indiana IN	L	3,481,257	3,094,521	1,610,760	2,396,264	4,963,906	4,251,457
16.	Iowa IA	L	542,557	551,270	321,837	267,482	636,356	445,270
17.	Kansas KS	L	993,400	1,004,335	259,729	511,695	1,290,315	1,514,286
18.	Kentucky KY	N	0	0	0	0	0	0
19.	Louisiana LA	L	730,630	771,488	288,518	358,555	1,125,867	1,176,501
20.	Maine ME	N	0	0	0	0	0	0
21.	Maryland MD	L	3,700,878	3,381,674	2,076,516	1,737,085	4,689,028	4,254,627
22.	Massachusetts MA	L	0	0	0	0	0	0
23.	Michigan MI	L	7,244,897	8,397,221	3,553,656	5,017,737	30,379,692	27,604,398
24.	Minnesota MN	N	0	0	0	0	0	0
25.	Mississippi MS	L	0	0	0	0	0	0
26.	Missouri MO	L	1,424,719	1,610,039	628,834	558,016	2,316,099	2,913,584
27.	Montana MT	L	206,928	181,052	30,531	79,835	122,841	104,921
28.	Nebraska NE	L	267,548	284,300	177,208	117,199	567,857	694,188
29.	Nevada NV	L	2,228,131	2,083,039	1,427,915	1,137,118	4,457,204	4,044,871
30.	New Hampshire NH	L	4,236,395	4,404,826	2,914,375	3,647,737	6,706,285	5,569,995
31.	New Jersey NJ	L	9,250,380	10,041,349	6,620,355	6,326,828	28,227,728	26,575,074
32.	New Mexico NM	N	0	0	0	0	0	0
33.	New York NY	L	18,871,862	17,820,449	10,313,193	10,332,001	42,257,991	42,654,397
34.	North Carolina NC	N	0	0	0	0	0	0
35.	North Dakota ND	L	108,449	114,271	52,178	40,024	123,344	70,563
36.	Ohio OH	L	5,407,878	4,957,924	2,715,351	3,439,133	7,667,763	8,015,445
37.	Oklahoma OK	L	875,627	810,504	480,235	435,216	1,600,781	1,580,286
38.	Oregon OR	N	0	0	0	0	0	0
39.	Pennsylvania PA	L	3,785,071	3,603,935	1,605,442	1,708,487	7,860,426	7,108,900
40.	Rhode Island RI	L	4,583,427	4,407,206	2,882,292	2,328,918	6,795,806	7,341,391
41.	South Carolina SC	L	0	0	0	0	0	0
42.	South Dakota SD	L	116,994	117,264	18,441	43,417	130,316	51,304
43.	Tennessee TN	L	2,086,095	1,992,810	1,052,811	806,034	2,724,717	1,908,573
44.	Texas TX	L	1,348,857	1,456,512	636,974	725,192	1,577,560	1,590,296
45.	Utah UT	L	5,806,181	5,919,896	2,592,622	2,628,773	7,498,701	8,391,421
46.	Vermont VT	L	820,713	827,685	237,176	491,800	918,464	920,437
47.	Virginia VA	N	0	0	0	0	0	0
48.	Washington WA	L	4,049,106	3,793,036	2,031,779	2,056,874	7,133,852	6,827,812
49.	West Virginia WV	L	0	0	0	0	0	0
50.	Wisconsin WI	L	1,557,399	1,465,197	783,398	840,230	2,621,245	2,478,906
51.	Wyoming WY	N	0	0	0	0	0	0
52.	American Samoa AS	N	0	0	0	0	0	0
53.	Guam GU	N	0	0	0	0	0	0
54.	Puerto Rico PR	N	0	0	0	0	0	0
55.	US Virgin Islands VI	N	0	0	0	0	0	0
56.	Northern Mariana Islands MP	N	0	0	0	0	0	0
57.	Canada CN	N	0	0	0	0	0	0
58.	Aggregate Other Alien OT	XXX	0	0	0	0	0	0
59.	Totals	(a) 42	124,064,254	121,871,006	66,464,628	71,672,232	235,825,245	226,464,529

DETAILS OF WRITE-INS

5801.		XXX	0	0	0	0	0	0
5802.		XXX	0	0	0	0	0	0
5803.		XXX	0	0	0	0	0	0
5898.	Summary of remaining write-ins for Line 58 from overflow page	XXX	0	0	0	0	0	0
5899.	Totals (Lines 5801 thru 5803 + Line 5898) (Line 58 above)	XXX	0	0	0	0	0	0

(L) - Licensed or Chartered - Licensed Insurance Carrier or Domiciled RRG; (R) - Registered - Non-domiciled RRGs; (Q) - Qualified - Qualified or Accredited Reinsurer;
(E) - Eligible - Reporting Entities eligible or approved to write Surplus Lines in the state; (N) - None of the above - Not allowed to write business in the state.
(a) Insert the number of L responses except for Canada and Other Alien.

SCHEDULE Y - INFORMATION CONCERNING ACTIVITIES OF INSURER MEMBERS OF A HOLDING COMPANY GROUP

PART 1 - ORGANIZATIONAL CHART

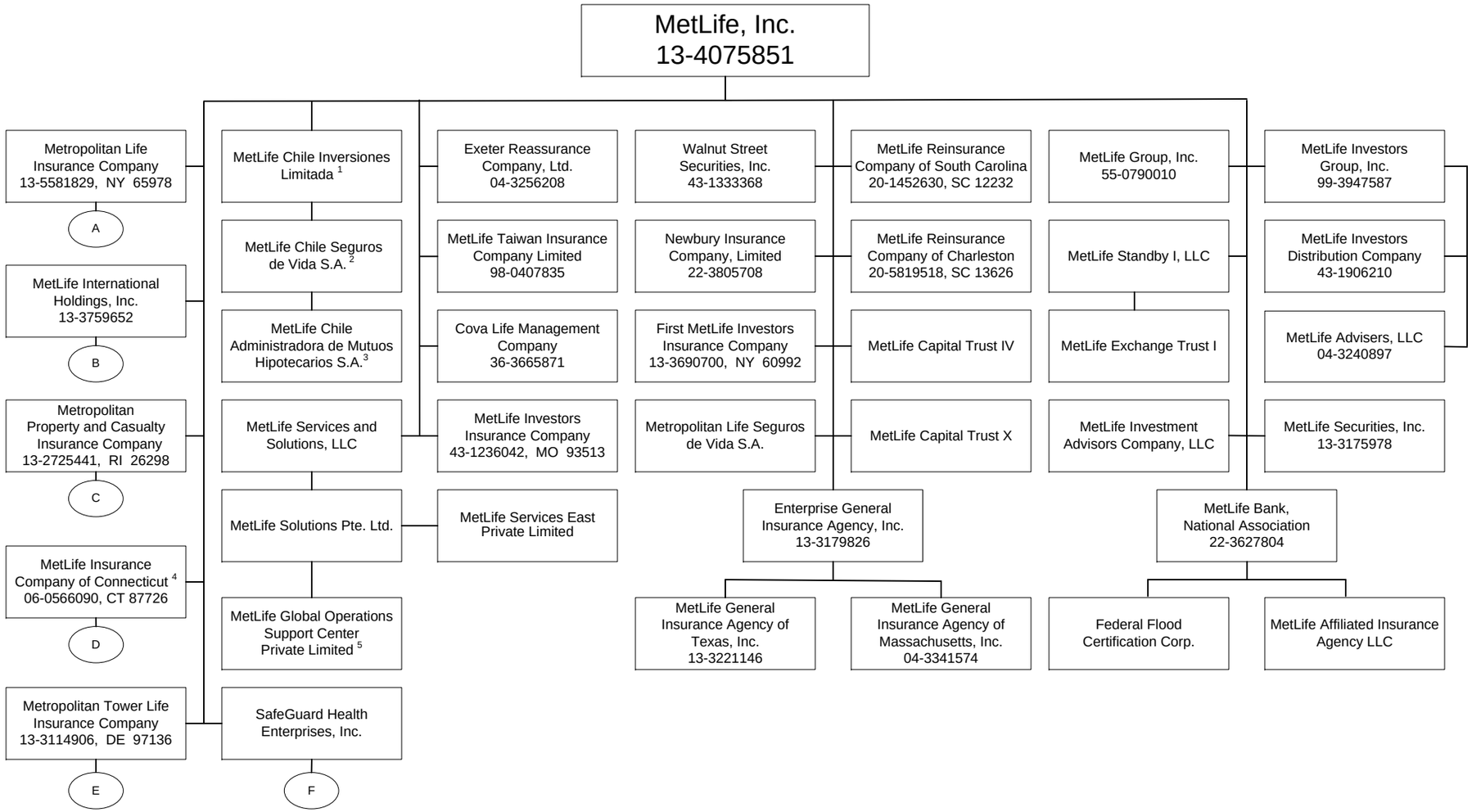

1 99.9999999% is owned by MetLife, Inc. and 0.0000001% is owned by Natiloportem Holdings, Inc.
2 99.99% is owned by MetLife Chile Inversiones Limitada and 0.01% is owned by MetLife International Holdings, Inc.
3 99.99% is owned by MetLife Chile Seguros de Vida S.A. and 0.01% is owned by MetLife Chile Inversiones Limitada.
4 86.72% is owned by MetLife, Inc. and 13.28% is owned by MetLife Investors Group, Inc.
5 99.99999% is owned by MetLife Solutions Pte. Ltd. and 0.00001% is owned by Natiloportem Holdings, Inc.

SCHEDULE Y - INFORMATION CONCERNING ACTIVITIES OF INSURER MEMBERS OF A HOLDING COMPANY GROUP

PART 1 - ORGANIZATIONAL CHART

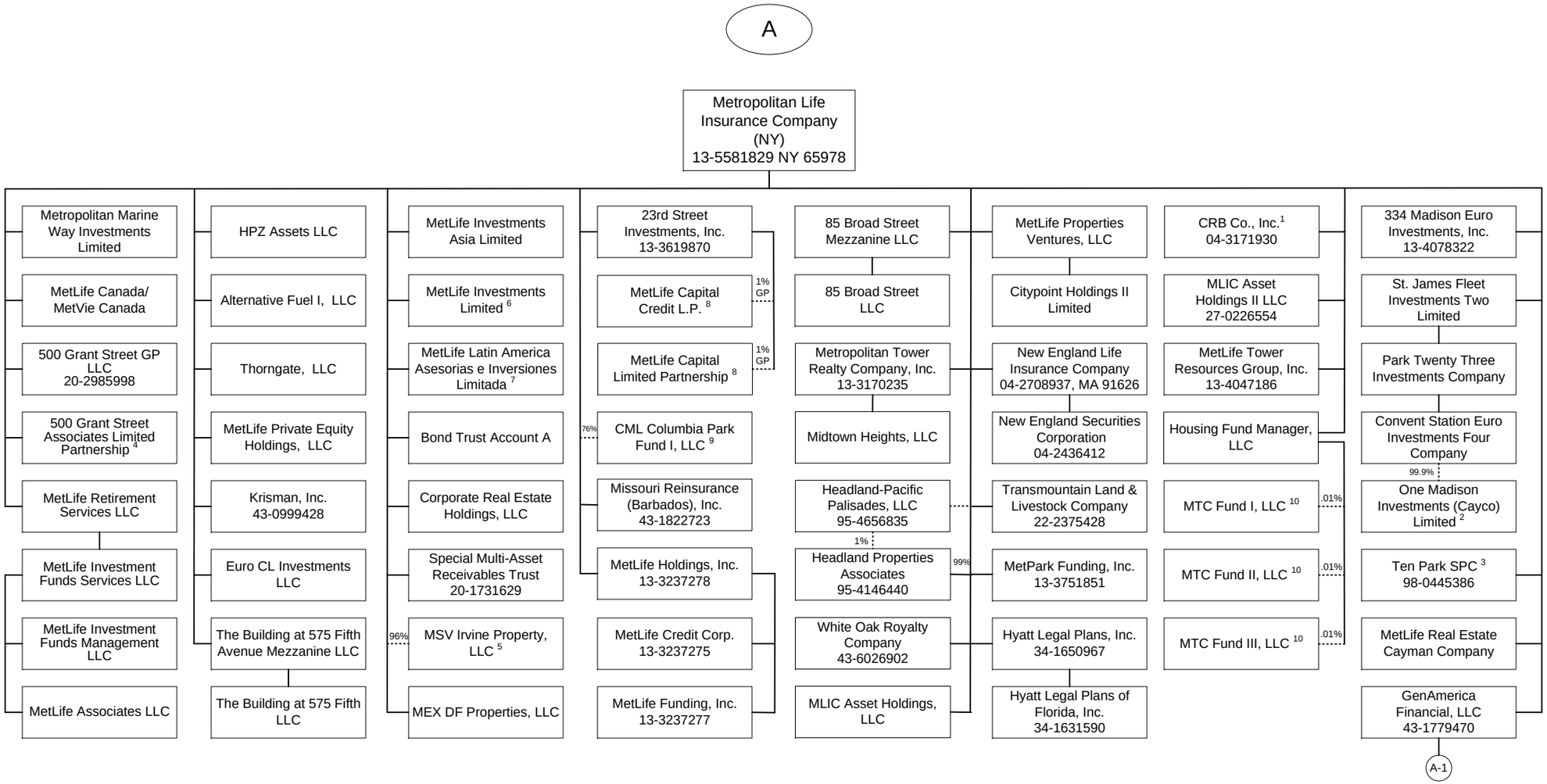

1 AEW Real Estate Advisors, Inc. holds 49,000 preferred non-voting shares and AEW Advisors, Inc. holds 1,000 preferred non-voting shares of CRB Co., Inc.
2 99.99999% voting control of One Madison Investments (Cayco) Limited is held by Convent Station Euro Investments Four Company and 0.00001% by St. James Fleet Investments Two Limited.
3 1% voting control of Ten Park SPC is held by 23rd Street Investments, Inc.
4 99% of 500 Grant Street Associates Limited Partnership is held by Metropolitan Life Insurance Company and 1% by 500 Grant Street GP LLC.
5 4% of MSV Irvine Property, LLC is owned by Metropolitan Tower Realty Company, Inc. and 96% is owned by Metropolitan Life Insurance Company.
6 23rd Street Investments, Inc. holds one share of MetLife Investments Limited.
7 23rd Street Investments, Inc. holds .01% of MetLife Latin America Asesorias e Inversiones Limitada.
8 1% General Partnership interest is held by 23rd Street Investments, Inc. and 99% Limited Partnership interest is held by Metropolitan Life Insurance Company.
9 24% of membership interest is held by Metlife Insurance Company of Connecticut and 76% membership interest is held by Metropolitan Life Insurance Company.
10 Housing Fund Manager, LLC is the managing member LLC and the remaining interests are held by a third party member.

SCHEDULE Y - INFORMATION CONCERNING ACTIVITIES OF INSURER MEMBERS OF A HOLDING COMPANY GROUP

PART 1 - ORGANIZATIONAL CHART

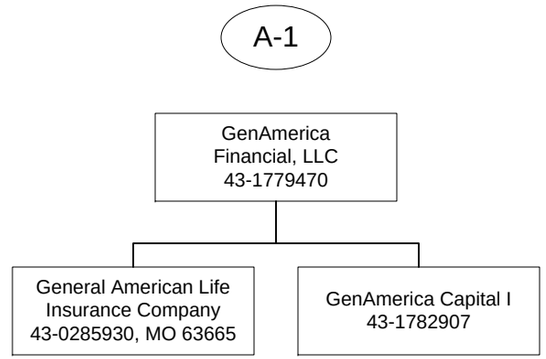

SCHEDULE Y - INFORMATION CONCERNING ACTIVITIES OF INSURER MEMBERS OF A HOLDING COMPANY GROUP

PART 1 - ORGANIZATIONAL CHART

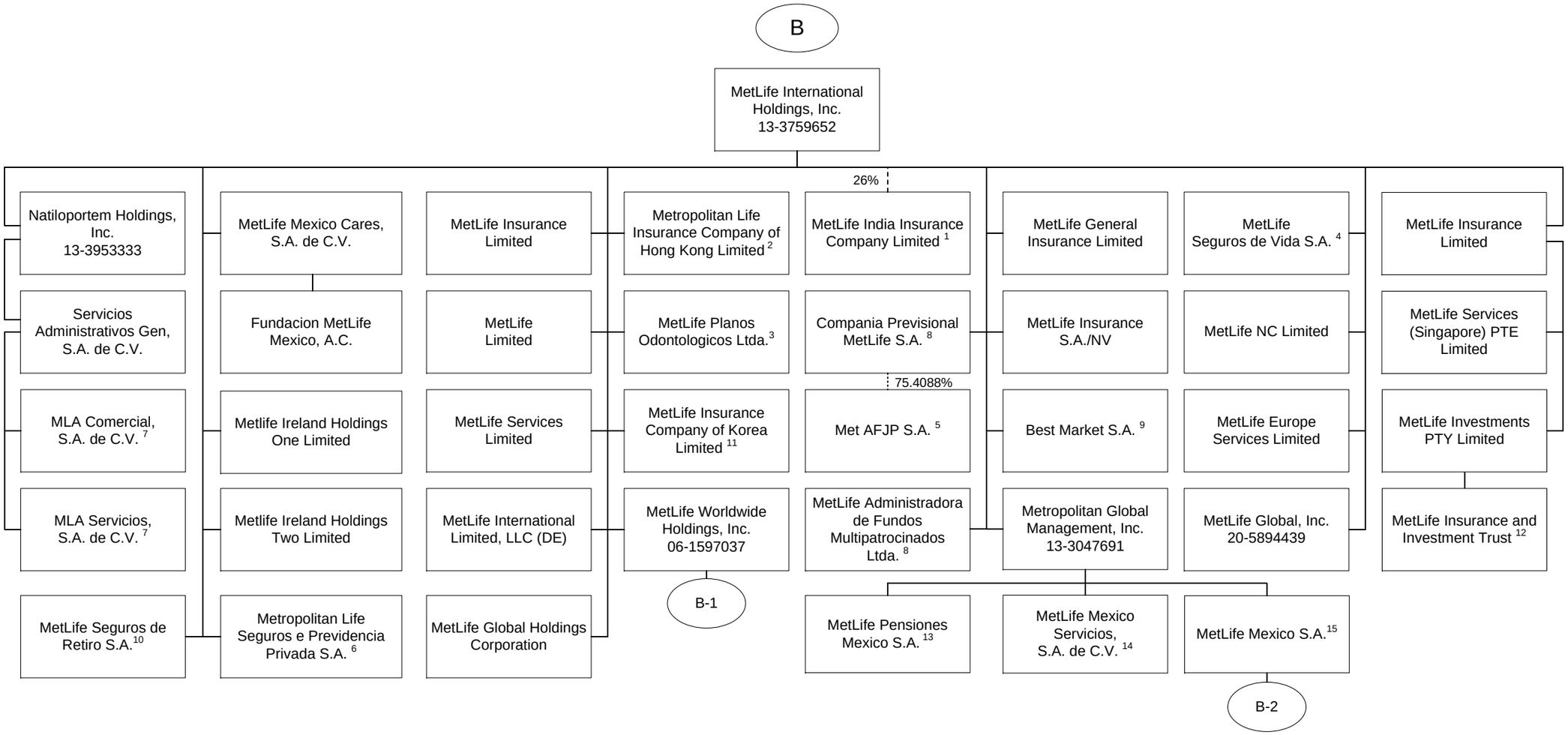

1 26% is owned by MetLife International Holdings, Inc. and 74% is owned by third parties.
2 99.99935% is owned by MetLife International Holdings, Inc. and 0.00065% is owned by Natiloportem Holdings, Inc.
3 99.999% is owned by MetLife International Holdings, Inc. and .001% is owned by Natiloportem Holdings, Inc.
4 96.7372% is owned by MetLife International Holdings, Inc. and 3.2628% is owned by Natiloportem Holdings, Inc.
5 75.41% of the shares of Met AFJP S.A. are held by Compania Previsional MetLife S.A., 19.59% is owned by MetLife Seguros de Vida S.A., 3.97% is held by Natiloportem Holdings, Inc. and 1.03% is held by MetLife Seguros de Retiro S.A.
6 66.6617540% is owned by MetLife International Holdings, Inc., 33.3382457% is owned by MetLife Worldwide Holdings, Inc. and 0.0000003% is owned by Natiloportem Holdings, Inc.
7 99% is owned by Servicios Administrativos Gen, S.A. de C.V. and 1% is owned by MetLife Mexico Cares, S.A. de C.V.
8 95.46% is owned by MetLife International Holdings, Inc. and 4.54% is owned by Natiloportem Holdings, Inc.
9 5% of the shares are held by Natiloportem Holdings, Inc., and 95% is owned by MetLife International Holdings, Inc.
10 96.8488% is owned by MetLife International Holdings, Inc. and 3.1512% is owned by Natiloportem Holdings, Inc.
11 14.64% of MetLife Insurance Company of Korea Limited is owned by MetLife Mexico, S.A. and 85.36% is owned by MetLife International Holdings, Inc.
12 MetLife Insurance and Investment Trust is a trust vehicle, the trustee of which is MetLife Investments PTY Limited ("MIPL"). MIPL is a wholly owned subsidiary of MetLife Insurance Limited.
13 97.4738% is owned by Metropolitan Global Management, Inc. and 2.5262% is owned by MetLife International Holdings, Inc.
14 98% is owned by Metropolitan Global Management, Inc. and 2% is owned by MetLife International Holdings, Inc.
15 98.70541% is owned by Metropolitan Global Management, Inc. and 1.29459% is owned by MetLife International Holdings, Inc.

SCHEDULE Y - INFORMATION CONCERNING ACTIVITIES OF INSURER MEMBERS OF A HOLDING COMPANY GROUP

PART 1 - ORGANIZATIONAL CHART

B-1

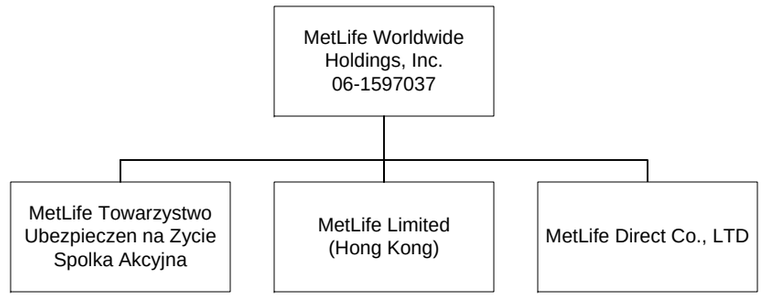

SCHEDULE Y - INFORMATION CONCERNING ACTIVITIES OF INSURER MEMBERS OF A HOLDING COMPANY GROUP

PART 1 - ORGANIZATIONAL CHART

B-2

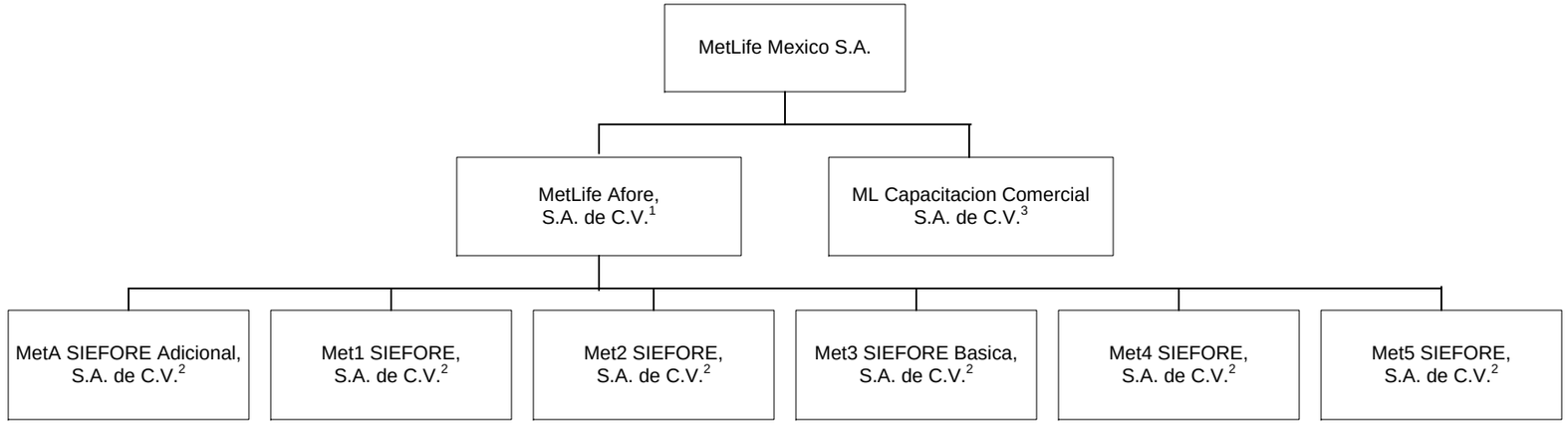

1 99.99% is owned by MetLife Mexico S.A. (Mexico) and .01% is owned by MetLife Pensiones S.A.
2 99.99% is owned by MetLife Afore, S.A. de C.V. and .01% is owned by MetLife Mexico S.A. (Mexico).
3 99% is owned by MetLife Mexico S.A. and 1% is owned by MetLife Mexico Cares, S.A. de C.V.

SCHEDULE Y - INFORMATION CONCERNING ACTIVITIES OF INSURER MEMBERS OF A HOLDING COMPANY GROUP

PART 1 - ORGANIZATIONAL CHART

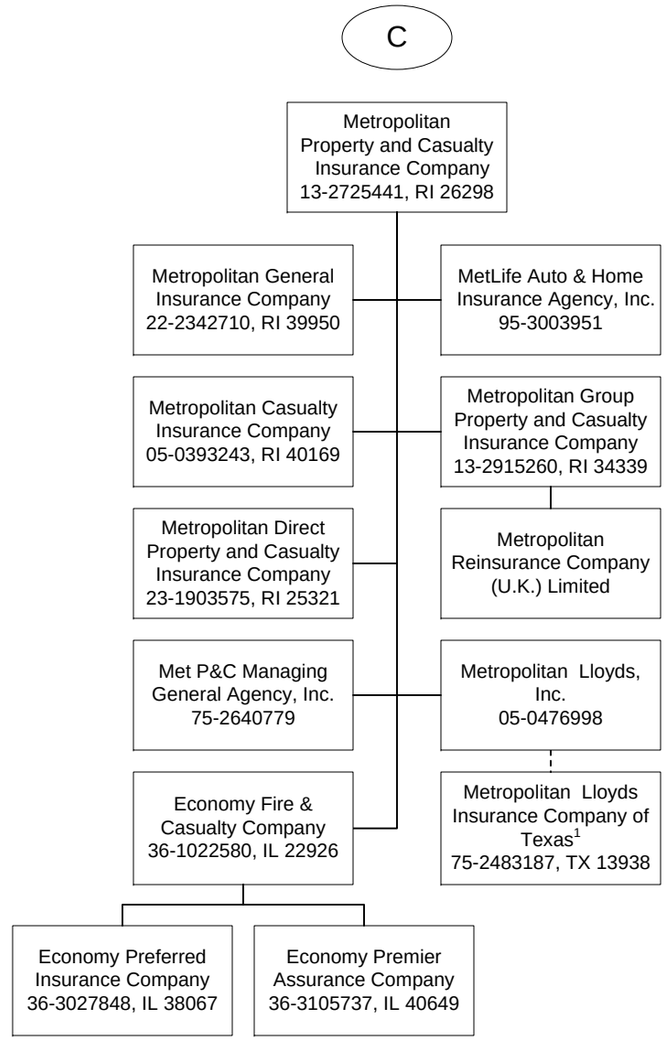

1 Metropolitan Lloyds Insurance Company of Texas, an affiliated association, provides automobile, homeowner and related insurance for the Texas market. It is an association of individuals designated as underwriters. Metropolitan Lloyds, Inc., a subsidiary of Metropolitan Property and Casualty Insurance Company, serves as the attorney-in-fact and manages the association.

SCHEDULE Y - INFORMATION CONCERNING ACTIVITIES OF INSURER MEMBERS OF A HOLDING COMPANY GROUP

PART 1 - ORGANIZATIONAL CHART

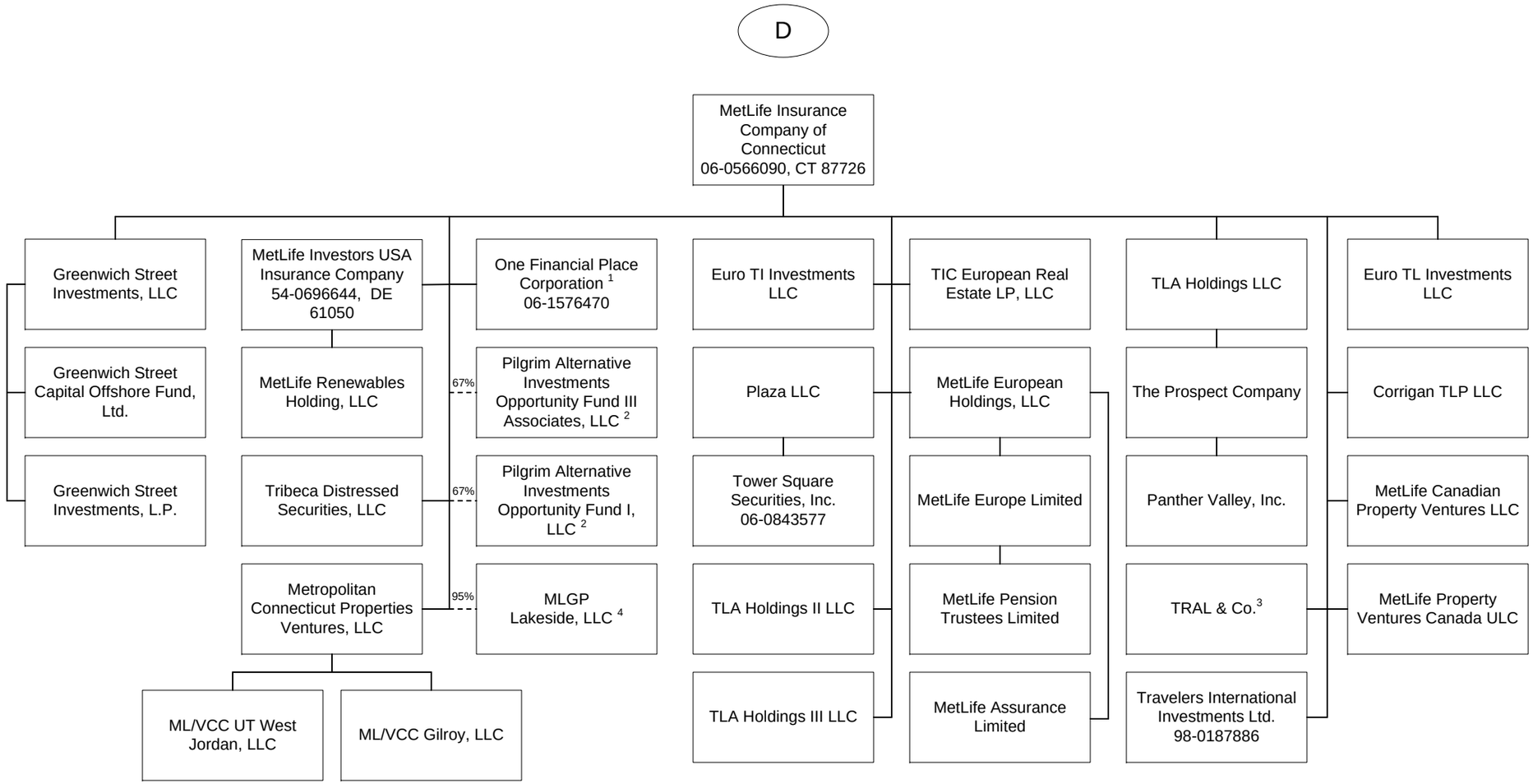

1 100% is owned in the aggregate by MetLife Insurance Company of Connecticut.
2 67% is owned by MetLife Insurance Company of Connecticut and 33% is owned by a third party.
3 TRAL & Co. is a general partnership. Its partners are MetLife Insurance Company of Connecticut and Metropolitan Life Insurance Company.
4 5% of MGLP Lakeside, LLC is owned by Metropolitan Connecticut Properties Ventures, LLC

SCHEDULE Y - INFORMATION CONCERNING ACTIVITIES OF INSURER MEMBERS OF A HOLDING COMPANY GROUP

PART 1 - ORGANIZATIONAL CHART

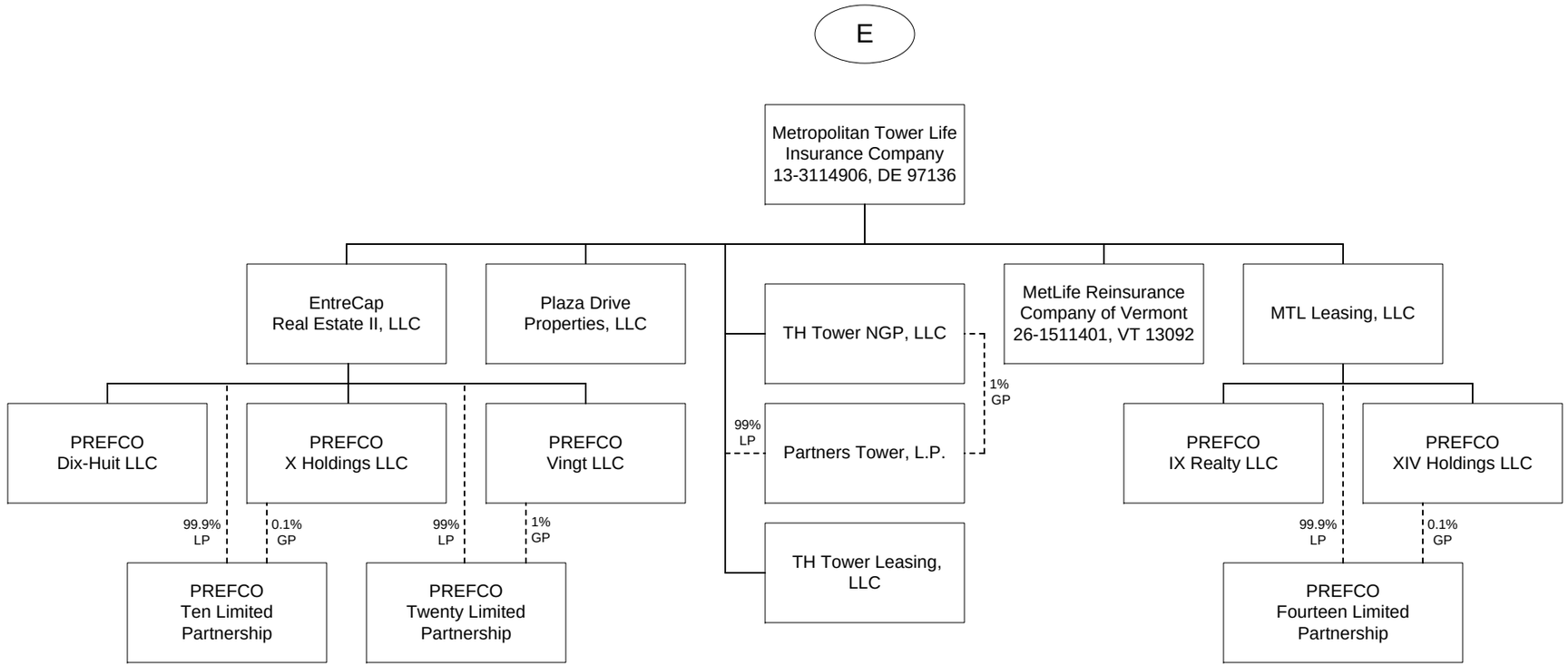

SCHEDULE Y - INFORMATION CONCERNING ACTIVITIES OF INSURER MEMBERS OF A HOLDING COMPANY GROUP

PART 1 - ORGANIZATIONAL CHART

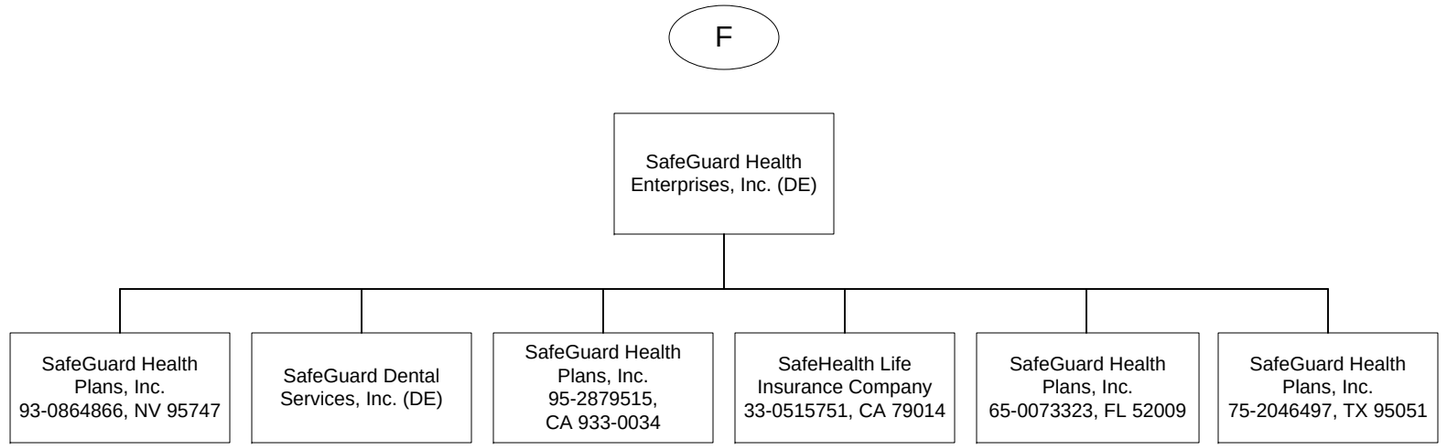

SCHEDULE Y - INFORMATION CONCERNING ACTIVITIES OF INSURER MEMBERS OF A HOLDING COMPANY GROUP

PART 1 - ORGANIZATIONAL CHART

Q11.10

1) The voting securities (excluding directors' qualifying shares, if any) of each subsidiary shown on the organizational chart are 100% owned by their respective parent corporation, unless otherwise indicated.

2) The Metropolitan Money Market Pool and MetLife Intermediate Income Pool are pass-through investments pools, of which Metropolitan Life Insurance Company and/or its subsidiaries and/or affiliates are general partners.

3) The MetLife, Inc. organizational chart does not include real estate joint ventures and partnerships of which MetLife, Inc. and/or its subsidiaries is an investment partner. In addition, certain inactive subsidiaries have also been omitted.

PART 1 - LOSS EXPERIENCE

Lines of Business	Current Year to Date 1 Direct Premiums Earned	2 Direct Losses Incurred	3 Direct Loss Percentage	4 Prior Year to Date Direct Loss Percentage
1. Fire	0	0	0.0	0.0
2. Allied lines	0	0	0.0	0.0
3. Farmowners multiple peril	0	0	0.0	0.0
4. Homeowners multiple peril	21,779,276	15,086,793	69.3	80.8
5. Commercial multiple peril	0	0	0.0	0.0
6. Mortgage guaranty	0	0	0.0	0.0
8. Ocean marine	0	0	0.0	0.0
9. Inland marine	745,507	343,079	46.0	46.4
10. Financial guaranty	0	0	0.0	0.0
11.1. Medical professional liability - occurrence	0	0	0.0	0.0
11.2. Medical professional liability - claims-made	0	0	0.0	0.0
12. Earthquake	281,795	10,539	3.7	9.9
13. Group accident and health	0	0	0.0	0.0
14. Credit accident and health	0	0	0.0	0.0
15. Other accident and health	0	0	0.0	0.0
16. Workers' compensation	10,446	1,549	14.8	95.0
17.1 Other liability-occurrence	118,435	18,311	15.5	(56.6)
17.2 Other liability-claims made	0	0	0.0	0.0
17.3 Excess workers' compensation	0	0	0.0	0.0
18.1 Products liability-occurrence	0	0	0.0	0.0
18.2 Products liability-claims made	0	0	0.0	0.0
19.1, 19.2 Private passenger auto liability	57,455,914	37,162,332	64.7	52.1
19.3, 19.4 Commercial auto liability	0	0	0.0	0.0
21. Auto physical damage	44,457,834	19,259,793	43.3	43.7
22. Aircraft (all perils)	0	0	0.0	0.0
23. Fidelity	0	0	0.0	0.0
24. Surety	0	0	0.0	0.0
26. Burglary and theft	0	0	0.0	0.0
27. Boiler and machinery	0	0	0.0	0.0
28. Credit	0	0	0.0	0.0
29. International	0	0	0.0	0.0
30. Warranty	0	0	0.0	0.0
31. Reinsurance-nonproportional assumed property	XXX	XXX	XXX	XXX
32. Reinsurance-nonproportional assumed liability	XXX	XXX	XXX	XXX
33. Reinsurance-nonproportional assumed financial lines	XXX	XXX	XXX	XXX
34. Aggregate write-ins for other lines of business	0	0	0.0	0.0
35. Totals	124,849,207	71,882,396	57.6	53.7
DETAILS OF WRITE-INS				
3401.	0	0	0.0	0.0
3402.	0	0	0.0	0.0
3403.	0	0	0.0	0.0
3498. Sum. of remaining write-ins for Line 34 from overflow page	0	0	0.0	XXX
3499. Totals (Lines 3401 thru 3403 plus 3498) (Line 34)	0	0	0.0	0.0

PART 2 - DIRECT PREMIUMS WRITTEN

Lines of Business	1 Current Quarter	2 Current Year to Date	3 Prior Year Year to Date
1. Fire	0	0	0
2. Allied lines	0	0	0
3. Farmowners multiple peril	0	0	0
4. Homeowners multiple peril	18,681,325	18,681,325	17,689,979
5. Commercial multiple peril	0	0	0
6. Mortgage guaranty	0	0	0
8. Ocean marine	0	0	0
9. Inland marine	672,491	672,491	631,551
10. Financial guaranty	0	0	0
11.1 Medical professional liability - occurrence	0	0	0
11.2 Medical professional liability - claims made	0	0	0
12. Earthquake	277,349	277,349	230,543
13. Group accident and health	0	0	0
14. Credit accident and health	0	0	0
15. Other accident and health	0	0	0
16. Workers' compensation	8,445	8,445	9,005
17.1 Other liability-occurrence	117,491	117,491	84,696
17.2 Other liability-claims made	0	0	0
17.3 Excess workers' compensation	0	0	0
18.1 Products liability-occurrence	0	0	0
18.2 Products liability-claims made	0	0	0
19.1 19.2 Private passenger auto liability	59,002,652	59,002,652	58,121,976
19.3 19.4 Commercial auto liability	0	0	0
21. Auto physical damage	45,304,501	45,304,501	45,103,256
22. Aircraft (all perils)	0	0	0
23. Fidelity	0	0	0
24. Surety	0	0	0
26. Burglary and theft	0	0	0
27. Boiler and machinery	0	0	0
28. Credit	0	0	0
29. International	0	0	0
30. Warranty	0	0	0
31. Reinsurance-nonproportional assumed property	XXX	XXX	XXX
32. Reinsurance-nonproportional assumed liability	XXX	XXX	XXX
33. Reinsurance-nonproportional assumed financial lines	XXX	XXX	XXX
34. Aggregate write-ins for other lines of business	0	0	0
35. Totals	124,064,254	124,064,254	121,871,006
DETAILS OF WRITE-INS			
3401.	0	0	0
3402.	0	0	0
3403.	0	0	0
3498. Sum. of remaining write-ins for Line 34 from overflow page	0	0	0
3499. Totals (Lines 3401 thru 3403 plus 3498) (Line 34)	0	0	0

PART 3 (000 omitted)

LOSS AND LOSS ADJUSTMENT EXPENSE RESERVES SCHEDULE

Years in Which Losses Occurred	1 Prior Year-End Known Case Loss and LAE Reserves	2 Prior Year-End IBNR Loss and LAE Reserves	3 Total Prior Year-End Loss and LAE Reserves (Cols. 1 + 2)	4 2010 Loss and LAE Payments on Claims Reported as of Prior Year-End	5 2010 Loss and LAE Payments on Claims Unreported as of Prior Year-End	6 Total 2010 Loss and LAE Payments (Cols. 4 + 5)	7 Q.S. Date Known Case Loss and LAE Reserves on Claims Reported and Open as of Prior Year-End	8 Q.S. Date Known Case Loss and LAE Reserves on Claims Reported or Reopened Subsequent to Prior Year-End	9 Q.S. Date IBNR Loss and LAE Reserves	10 Total Q.S. Loss and LAE Reserves (Cols. 7 + 8 + 9)	11 Prior Year-End Known Case Loss and LAE Reserves Developed (Savings)/Deficiency (Cols. 4 + 7 minus Col. 1)	12 Prior Year-End IBNR Loss and LAE Reserves Developed (Savings)/Deficiency (Cols. 5 + 8 + 9 minus Col. 2)	13 Prior Year-End Total Loss and LAE Reserve Developed (Savings)/Deficiency (Cols. 11 + 12)
1. 2007 + Prior	49,261	36,732	85,994	1,552	0	1,552	52,348	0	30,693	83,042	4,639	(6,039)	(1,400)
2. 2008	0	0	0	0	0	0	0	0	0	0	0	0	0
3. Subtotals 2008 + Prior	49,261	36,732	85,994	1,552	0	1,552	52,348	0	30,693	83,042	4,639	(6,039)	(1,400)
4. 2009	0	0	0	0	0	0	0	0	0	0	0	0	0
5. Subtotals 2009 + Prior	49,261	36,732	85,994	1,552	0	1,552	52,348	0	30,693	83,042	4,639	(6,039)	(1,400)
6. 2010	XXX	XXX	XXX	XXX	0	0	XXX	0	0	0	XXX	XXX	XXX
7. Totals	49,261	36,732	85,994	1,552	0	1,552	52,348	0	30,693	83,042	4,639	(6,039)	(1,400)
8. Prior Year-End's Surplus As Regards Policyholders	298,411										Col. 11, Line 7 As % of Col. 1, Line 7	Col. 12, Line 7 As % of Col. 2, Line 7	Col. 13, Line 7 As % of Col. 3, Line 7
											1. 9.4 %	2. (16.4)%	3. (1.6)%
													Col. 13, Line 7 Line 8
													4. (0.5)%

SUPPLEMENTAL EXHIBITS AND SCHEDULES INTERROGATORIES

The following supplemental reports are required to be filed as part of your statement filing. However, in the event that your company does not transact the type of business for which the special report must be filed, your response of NO to the specific interrogatory will be accepted in lieu of filing a "NONE" report and a bar code will be printed below. If the supplement is required of your company but is not being filed for whatever reason, enter SEE EXPLANATION and provide an explanation following the interrogatory questions.

		Response
1.	Will the Trusteed Surplus Statement be filed with the state of domicile and the NAIC with this statement?	NO
2.	Will Supplement A to Schedule T (Medical Professional Liability Supplement) be filed with this statement?	NO
3.	Will the Medicare Part D Coverage Supplement be filed with the state of domicile and the NAIC with this statement?	NO

Explanation:

1.
2.
3.

Bar Code:

Overflow Page for Write-Ins

Additional Write-ins for Statement of Income:

	1 Current Year to Date	2 Prior Year to Date	3 Prior Year Ended December 31
1404. Quota Share - Dividends, Write-Offs, Payment Fees	1,619,607	1,376,543	4,533,567
1497. Summary of remaining write-ins for Line 14	1,619,607	1,376,543	4,533,567

SCHEDULE A - VERIFICATION

Real Estate

NONE

	1 Year to Date	2 Prior Year Ended December 31
1. Book/adjusted carrying value, December 31 of prior year	0	0
2. Cost of acquired:		
2.1 Actual cost at time of acquisition	0	0
2.2 Additional investment made after acquisition	0	0
3. Current year change in encumbrances	0	0
4. Total gain (loss) on disposals	0	0
5. Deduct amounts received on disposals	0	0
6. Total foreign exchange change in book/adjusted carrying value	0	0
7. Deduct current year's other than temporary impairment recognized	0	0
8. Deduct current year's depreciation	0	0
9. Book/adjusted carrying value at end of current period (Lines 1+2+3+4-5+6-7-8)	0	0
10. Deduct total nonadmitted amounts	0	0
11. Statement value at end of current period (Line 9 minus Line 10)	0	0

SCHEDULE B - VERIFICATION

Mortgage Loans

NONE

	1 Year to Date	2 Prior Year Ended December 31
1. Book value/recorded investment excluding accrued interest, December 31 of prior year	0	0
2. Cost of acquired:		
2.1 Actual cost at time of acquisition	0	0
2.2 Additional investment made after acquisition	0	0
3. Capitalized deferred interest and other	0	0
4. Accrual of discount	0	0
5. Unrealized valuation increase (decrease)	0	0
6. Total gain (loss) on disposals	0	0
7. Deduct amounts received on disposals	0	0
8. Deduct amortization of premium and mortgage interest points and commitment fees	0	0
9. Total foreign exchange change in book value/recorded investment excluding accrued interest	0	0
10. Deduct current year's other than temporary impairment recognized	0	0
11. Book value/recorded investment excluding accrued interest at end of current period (Lines 1+2+3+4+5+6-7-8+9-10)	0	0
12. Total valuation allowance	0	0
13. Subtotal (Line 11 plus Line 12)	0	0
14. Deduct total nonadmitted amounts	0	0
15. Statement value at end of current period (Line 13 minus Line 14)	0	0

SCHEDULE BA - VERIFICATION

Other Long-Term Invested Assets

	1 Year to Date	2 Prior Year Ended December 31
1. Book/adjusted carrying value, December 31 of prior year	4,080,810	738,441
2. Cost of acquired:		
2.1 Actual cost at time of acquisition	547,577	17,738,450
2.2 Additional investment made after acquisition	0	0
3. Capitalized deferred interest and other	0	0
4. Accrual of discount	0	0
5. Unrealized valuation increase (decrease)	0	0
6. Total gain (loss) on disposals	0	0
7. Deduct amounts received on disposals	0	14,396,081
8. Deduct amortization of premium and depreciation	0	0
9. Total foreign exchange change in book/adjusted carrying value	0	0
10. Deduct current year's other than temporary impairment recognized	0	0
11. Book/adjusted carrying value at end of current period (Lines 1+2+3+4+5+6-7-8+9-10)	4,628,387	4,080,810
12. Deduct total nonadmitted amounts	0	0
13. Statement value at end of current period (Line 11 minus Line 12)	4,628,387	4,080,810

SCHEDULE D - VERIFICATION

Bonds and Stocks

	1 Year to Date	2 Prior Year Ended December 31
1. Book/adjusted carrying value of bonds and stocks, December 31 of prior year	376,117,743	397,212,118
2. Cost of bonds and stocks acquired	5,060,732	36,610,210
3. Accrual of discount	285,637	1,300,273
4. Unrealized valuation increase (decrease)	51,720	(1,082,306)
5. Total gain (loss) on disposals	0	350,870
6. Deduct consideration for bonds and stocks disposed of	1,469,151	57,743,291
7. Deduct amortization of premium	127,638	530,131
8. Total foreign exchange change in book/adjusted carrying value	0	0
9. Deduct current year's other than temporary impairment recognized	0	0
10. Book/adjusted carrying value at end of current period (Lines 1+2+3+4+5-6-7+8-9)	379,919,043	376,117,743
11. Deduct total nonadmitted amounts	6,364,779	6,327,402
12. Statement value at end of current period (Line 10 minus Line 11)	373,554,264	369,790,341

SCHEDULE D - PART 1B

Showing the Acquisitions, Dispositions and Non-Trading Activity

During the Current Quarter for all Bonds and Preferred Stock by Rating Class

	1 Book/Adjusted Carrying Value Beginning of Current Quarter	2 Acquisitions During Current Quarter	3 Dispositions During Current Quarter	4 Non-Trading Activity During Current Quarter	5 Book/Adjusted Carrying Value End of First Quarter	6 Book/Adjusted Carrying Value End of Second Quarter	7 Book/Adjusted Carrying Value End of Third Quarter	8 Book/Adjusted Carrying Value December 31 Prior Year
BONDS								
1. Class 1 (a)	291,992,346	5,310,732	1,491,878	134,891	295,946,091	0	0	291,992,346
2. Class 2 (a)	65,197,276	0	227,273	25,861	64,995,864	0	0	65,197,276
3. Class 3 (a)	4,109,143	0	0	11,589	4,120,732	0	0	4,109,143
4. Class 4 (a)	0	0	0	0	0	0	0	0
5. Class 5 (a)	0	0	0	0	0	0	0	0
6. Class 6 (a)	0	0	0	0	0	0	0	0
7. Total Bonds	361,298,765	5,310,732	1,719,151	172,341	365,062,688	0	0	361,298,765
PREFERRED STOCK								
8. Class 1	0	0	0	0	0	0	0	0
9. Class 2	9,071,577	0	0	0	9,071,577	0	0	9,071,577
10. Class 3	0	0	0	0	0	0	0	0
11. Class 4	0	0	0	0	0	0	0	0
12. Class 5	0	0	0	0	0	0	0	0
13. Class 6	0	0	0	0	0	0	0	0
14. Total Preferred Stock	9,071,577	0	0	0	9,071,577	0	0	9,071,577
15. Total Bonds and Preferred Stock	370,370,342	5,310,732	1,719,151	172,341	374,134,265	0	0	370,370,342

(a) Book/Adjusted Carrying Value column for the end of the current reporting period includes the following amount of non-rated short-term and cash equivalent bonds by NAIC designation:
NAIC 1 $.....0; NAIC 2 $.....0; NAIC 3 $.....0; NAIC 4 $.....0; NAIC 5 $.....0; NAIC 6 $.....0.

SCHEDULE DA - PART 1

Short-Term Investments

	1 Book/Adjusted Carrying Value	2 Par Value	3 Actual Cost	4 Interest Collected Year To Date	5 Paid for Accrued Interest Year To Date
9199999. Totals	580,000	XXX	580,000	0	0

SCHEDULE DA - VERIFICATION

Short-Term Investments

	1 Year to Date	2 Prior Year Ended December 31
1. Book/adjusted carrying value, December 31 of prior year	580,000	580,000
2. Cost of short-term investments acquired	250,000	1,160,000
3. Accrual of discount	0	0
4. Unrealized valuation increase (decrease)	0	0
5. Total gain (loss) on disposals	0	0
6. Deduct consideration received on disposals	250,000	1,160,000
7. Deduct amortization of premium	0	0
8. Total foreign exchange change in book/adjusted carrying value	0	0
9. Deduct current year's other than temporary impairment recognized	0	0
10. Book/adjusted carrying value at end of current period (Lines 1+2+3+4+5-6-7+8-9)	580,000	580,000
11. Deduct total nonadmitted amounts	0	0
12. Statement value at end of current period (Line 10 minus Line 11)	580,000	580,000

Sch. DB-Pt A-Verification
NONE

Sch. DB-Pt B-Verification
NONE

Sch. DB-Pt C-Sn 1
NONE

Sch. DB-Pt C-Sn 2
NONE

Sch. DB-Verification
NONE

Sch. E-Verification
NONE

Sch. A-Pt 2
NONE

Sch. A-Pt 3
NONE

Sch. B-Pt 2
NONE

Sch. B-Pt 3
NONE

SCHEDULE BA - PART 2

Showing Other Long-Term Invested Assets ACQUIRED AND ADDITIONS MADE During the Current Quarter

1	2	Location		5	6	7	8	9	10	11	12	13
		3	4									
CUSIP Identification	Name or Description	City	State	Name of Vendor or General Partner	NAIC Desig-nation	Date Originally Acquired	Type and Strategy	Actual Cost at Time of Acquisition	Additional Investment Made After Acquisition	Amount of Encumbrances	Commitment for Additional Investment	Percentage of Ownership
Fixed or Variable Interest Rate Investments That Have Underlying Characteristics of Bonds - Unaffiliated												
59219# 10 9	Metropolitan Money Market Pool Participation	Various	NY	Metropolitan Money Market Pool		03/31/2010	0	547,577	0	0	0	0.0
0799999. Total - Fixed or Variable Interest Rate Investments That Have Underlying Characteristics of Bonds - Unaffiliated								547,577	0	0	0	XXX
3999999. Subtotal - Unaffiliated								547,577	0	0	0	XXX
4199999. Totals								547,577	0	0	0	XXX

QE03

SCHEDULE BA - PART 3

Showing Other Long-Term Invested Assets DISPOSED, Transferred or Repaid During the Current Quarter

1	2	Location		5	6	7	8	Changes in Book/Adjusted Carrying Value						15	16	17	18	19	20
		3	4					9	10	11	12	13	14						
CUSIP Identification	Name or Description	City	State	Name of Purchaser or Nature of Disposal	Date Originally Acquired	Disposal Date	Book/Adjusted Carrying Value Less Encumbrances, Prior Year	Unrealized Valuation Increase (Decrease)	Current Year's (Depreciation) or (Amortization)/ Accretion	Current Year's Other Than Temporary Impairment Recognized	Capitalized Deferred Interest and Other	Total Change in B./A.C.V (9+10-11+12)	Total Foreign Exchange Change in B./A.C.V.	Book/Adjusted Carrying Value Less Encumbrances on Disposal	Consideration	Foreign Exchange Gain (Loss) on Disposal	Realized Gain (Loss) on Disposal	Total Gain (Loss) on Disposal	Investment Income

NONE

SCHEDULE D - PART 3

Show all Long-Term Bonds and Stock Acquired During the Current Quarter

1 CUSIP Identification	2 Description	3 Foreign	4 Date Acquired	5 Name of Vendor	6 Number of Shares of Stock	7 Actual Cost	8 Par Value	9 Paid for Accrued Interest and Dividends	10 NAIC Designation or Market Indicator (a)
Bonds - U.S. Special Revenue and Special Assessment									
45528S QX 7	INDIANAPOLIS IN BOND BANK - AIRPORT		03/30/2010	BARCLAYS BANK OF N Y		1,021,410	1,000,000	13,056	1FE
71883M FF 6	PHOENIX CIVIC IMPROVEMENT CORP. - AIRPOR		03/26/2010	MORGAN STANLEY & CO. INC		4,039,322	3,815,000	47,688	1FE
3199999.	Total - Bonds - U.S. Special Revenue & Special Assessments					5,060,732	4,815,000	60,744	XXX
8399997.	Total - Bonds - Part 3					5,060,732	4,815,000	60,744	XXX
8399999.	Total - Bonds					5,060,732	4,815,000	60,744	XXX
9999999.	Total - Bonds, Preferred and Common Stocks					5,060,732	XXX	60,744	XXX

(a) For all common stock bearing the NAIC market indicator "U" provide: the number of such issues: 0.

SCHEDULE D - PART 4

Show All Long-Term Bonds and Stock Sold, Redeemed or Otherwise Disposed of During the Current Quarter

1	2	3	4	5	6	7	8	9	10	Change in Book/Adjusted Carrying Value					16	17	18	19	20	21	22
										11	12	13	14	15							
CUSIP Identification	Description	Foreign	Disposal Date	Name of Purchaser	Number of Shares of Stock	Consideration	Par Value	Actual Cost	Prior Year Book/ Adjusted Carrying Value	Unrealized Valuation Increase/ (Decrease)	Current Year's (Amortization)/ Accretion	Current Year's Other Than Temporary Impairment Recognized	Total Change in B./A.C.V. (11+12-13)	Total Foreign Exchange Change in B./A.C.V.	Book/ Adjusted Carrying Value At Disposal Date	Foreign Exchange Gain (Loss) on Disposal	Realized Gain (Loss) on Disposal	Total Gain (Loss) on Disposal	Bond Interest/ Stock Dividends Received During Year	Maturity Date	NAIC Designation or Market Indicator (a)
Bonds - U.S. Government																					
36225B QJ 0	GNMA I 7.000% 781357		03/01/2010	MBS PAYDOWN		11,834	11,834	11,570	11,830	0	4	0	4	0	11,834	0	0	0	120	07/01/2022	1
36225B QN 1	GNMA I 7.500% 781361		03/01/2010	MBS PAYDOWN		5,044	5,044	4,845	5,042	0	1	0	1	0	5,044	0	0	0	56	10/01/2021	1
0399999.	Total - Bonds - U.S. Government					16,878	16,878	16,415	16,872	0	5	0	5	0	16,878	0	0	0	176	XXX	XXX
Bonds - All Other Government																					
X7330Y AB 1	CROATIA, REPUBLIC OF	F	01/31/2010	SINKING FUND REDEMPTION.		227,273	227,273	206,818	227,378	0	(105)	0	(105)	0	227,273	0	0	0	2,000	07/30/2010	2FE
1099999.	Total - Bonds - All Other Government					227,273	227,273	206,818	227,378	0	(105)	0	(105)	0	227,273	0	0	0	2,000	XXX	XXX
Bonds - U.S. Special Revenue and Special Assessment																					
01170P BQ 8	ALASKA HOUSING FINANCE CORP		03/01/2010	Called		260,000	260,000	246,090	246,569	0	13,431	0	13,431	0	260,000	0	0	0	3,120	06/01/2038	1FE
106232 AV 3	BRAZOS RIV TEX HBR NAV DIST - BASF		02/09/2010	Called		600,000	600,000	678,684	600,878	0	(878)	0	(878)	0	600,000	0	0	0	20,250	02/01/2012	1Z
45201Y QU 4	ILLINOIS HOUSING DEVELOPMENT AUTHORITY		02/01/2010	Called		15,000	15,000	15,117	15,103	0	(103)	0	(103)	0	15,000	0	0	0	375	08/01/2036	1FE
525184 HK 6	NEBRASKA INVESTMENT FINANCE AUTHORITY/NE		03/01/2010	Called		200,000	200,000	200,258	200,130	0	(130)	0	(130)	0	200,000	0	0	0	7,412	09/01/2013	1FE
917436 XU 6	UTAH HOUSING CORPORATION		01/01/2010	Called		20,000	20,000	20,068	20,050	0	(50)	0	(50)	0	20,000	0	0	0	500	07/01/2038	1FE
97689P 5H 7	WISCONSIN HOUSING&ECONOMIC DEVELOPMENT A		03/01/2010	Called		130,000	130,000	130,000	130,000	0	0	0	0	0	130,000	0	0	0	3,380	03/01/2038	1FE
3199999.	Total - Bonds - U.S. Special Revenue & Assessment					1,225,000	1,225,000	1,290,217	1,212,730	0	12,270	0	12,270	0	1,225,000	0	0	0	35,037	XXX	XXX
8399997.	Total - Bonds - Part 4					1,469,151	1,469,151	1,513,450	1,456,980	0	12,170	0	12,170	0	1,469,151	0	0	0	37,213	XXX	XXX
8399999.	Total - Bonds					1,469,151	1,469,151	1,513,450	1,456,980	0	12,170	0	12,170	0	1,469,151	0	0	0	37,213	XXX	XXX
9999999.	Total - Bonds, Preferred and Common Stocks					1,469,151	XXX	1,513,450	1,456,980	0	12,170	0	12,170	0	1,469,151	0	0	0	37,213	XXX	XXX

(a) For all common stock bearing the NAIC market indicator "U" provide: the number of such issues: 0.

Sch. DB-Pt A-Sn 1
NONE

Sch. DB-Pt A-Sn 1
NONE

Sch. DB-Pt B-Sn 1
NONE

Sch. DB-Pt B-Sn 1
NONE

Sch. DB-Pt B-Sn 1B
NONE

Sch. DB-Pt D
NONE

SCHEDULE E - PART 1 - CASH

Month End Depository Balances

1	2	3	4	5	Book Balance at End of Each Month During Current Quarter			9
					6	7	8	
Depository	Code	Rate of Interest	Amount of Interest Received During Current Quarter	Amount of Interest Accrued at Current Statement Date	First Month	Second Month	Third Month	*
Open Depositories								
JP Morgan Chase New York, New York		0.000	0	0	266,846	54,471	23,441	XXX
0199999. Total Open Depositories	XXX	XXX	0	0	266,846	54,471	23,441	XXX
0399999. Total Cash on Deposit	XXX	XXX	0	0	266,846	54,471	23,441	XXX
0599999. Total Cash	XXX	XXX	0	0	266,846	54,471	23,441	XXX

SCHEDULE E - PART 2 - CASH EQUIVALENTS

Show Investments Owned End of Current Quarter

1 Description	2 Code	3 Date Acquired	4 Rate of Interest	5 Maturity Date	6 Book/Adjusted Carrying Value	7 Amount of Interest Due & Accrued	8 Amount Received During Year

NONE